SEMI-WEEKLY. $1.00 PER YEAR.

# THE DECATUR HERALD.

SEMI-WEEKLY. $1.00 PER YEAR.

TWENTY-THIRD YEAR. DECATUR, ILL. TUESDAY, JUNE 24, 1902. NO 70

## THE FIGHT IS ON

Bryan Indulges In a Tirade Against Grover Cleveland and His Harmony Speech.

### HILL IS WORSE THAN GROVER

The Nebraska Orator Is Evidently Still Infatuated With His Free Silver Fallacy.

Lincoln, Neb., June 23—The absence of W. J. Bryan from the democratic harmony dinner at New York is practically explained by a statement given by Bryan this evening, commenting on the dinner. At the outset he says that there is no such thing as democratic harmony where President Cleveland is concerned. He says that the banquet advertised as a harmony meeting turned out to be an ovation for former democrat, Grover Cleveland and that there "can be no such thing as harmony between men like him and those who believe in democratic principles." Bryan says that Cleveland "called upon the members of the party to abandon their convictions and accept the construction which he places upon the democratic principles" Bryan selects portions of Cleveland's speech, caustically criticises the former president's remarks, and says:

"He is not only defiant, but he insists that the party's success can be secured only by open and avowed return to his ideas. Harmony is to be secured, not by the suppression of differences but by the elimination of those who differ from him."

Bryan insists that Cleveland secured the nomination in 1892 by a secret bargain with financiers, surrounded himself with the agents of corporations and railroads, nad turned the treasury over to Wall street. He then accuses Cleveland in several instances of alleged wrong doing, summing up as follows

"His administration, instead of being the fountain of democracy sending forth pure and refreshing streams, became a stagnant pool from whose waters foul vapors arose– poisonous to those who lingered near." He accuses Cleveland of "having debauched his party," and that "now, still gloating over his political crimes, he invites the party to return to him and apologize for the contempt which he has expressed for him. Not until the principles of Jefferson are forgotten and the works of Jackson cease to inspire! If we are to have reorganization," continues Bryan, "Cleveland himself should accept the presidential nomination. That would be due him; his reinstatement would be poetic justice to him and retribution to those whose democratic conscience revolted against his un-democratic conduct. Of course he would get not only democratic votes, but being closer to plutocracy than any republican likely to be nominated, he might divide the party, and even democrats would have about little consolation would come from receiving their disappointment in advance."

Bryan said Cleveland's speech would serve a useful purpose. "It outlines the plan of campaign decided upon by the plutocratic elements for which three organizers stand. Tariff reform is to be made the chief issue, and the men who voted for Mr. McKinley, the high priest of protection, are to carry on a sham battle with their companions of 1896, while the financiers make the dollar redeemable in gold and fasten upon the country an asset currency and branch bank system. The trusts are to be denounced in sonorous terms, while the campaign managers mortgage the party to trust magnates in return for campaign funds. Sometimes imperialism will be denounced as in the Hopkins-Illinois convention; sometimes ignored, as in Cleveland's speech; but secret and silent power that can compel submission to the demands of financiers and trust magnates can compel submission to the demands of exploiters and representatives of the imperialism."

The fight is on between democracy and plutocracy which means plutocracy. Every speech made by Cleveland shows more clearly the odiousness of the issues for which he stands. We have only to hear from those who, like Hill, echoes Cleveland's views, but conceal their real purpose in ambiguous language."

#### Will Fuse in Nebraska.

Grand Island, Neb., June 23.—The delegates are arriving for the populist and the democratic conventions tomorrow. The opinion seems to be that there will be little opposition to fusion. The leaders have decided upon Congressman Stark to head the ticket in the event of Bryan declining, and the former's nomination for congress today may have a demoralizing effect should Bryan refuse to go on the ticket.

## BRIBERY ATTEMPTED.

Cleveland Aldermen Refused to Accept Five Thousand Dollars.

Cleveland, Ohio, June 23—During the meeting of the city council tonight Councilman Kohl, rising in his seat, held up $2,000 in money at the same time making the statement that it was a partial payment on what was to be a bribe of $5,000 to him for his efforts to introduce certain unfavorable amendments to the applications of the East Ohio Gas company (natural gas) seeking admission to this city. The greatest excitement prevailed when this statement was heard and Kohl immediately turned the money over to the council clerk.

Mayor Johnson then charged Dr. F. W. Daykin with being the man acting as the go-between and who gave Kohl the money. An effort is being made tonight to get a confession from Daykin.

## POSTAL ON THE PENN.

Western Union Will Lose Over Three Thousand Offices.

Philadelphia, June 23.—The Record tomorrow will say: "The negotiations have been finally concluded whereby the Postal Telegraph company will secure 3?? offices and all lines owned by the Pennsylvania railroad now operated by the Western Union. The Postal will take possession January 1, when the Western Union will be compelled to give up all trunk lines now in use on the property of the Pennsylvania railroad. The deal will deprive the Western Union of its chief outlets to the west and south, in addition to the 3500 feeders that cost little or nothing to maintain.

#### The Pugs.

London, June 23.—"Kid" McFadden of San Francisco was knocked out by "Ben" Johnson, an English pugilist, in the fifteenth round at the National Sporting club here tonight.

St. Louis, June 23.—"Philadelphia" Tommy Ryan knocked out George Block of St. Louis, welterweight, in the seventh round tonight.

London, June 23.—Joe Walcott won his fight with "Tommy" West of Brooklyn for the welterweight championship on points.

#### Laundrymen Meet.

Ft. Dodge, Iowa, June 23.—The laundry men of the middle west, including the states of Iowa, Illinois, Nebraska and the Dakotas, met here today for the purpose of forming an association. Fifty prominent laundrymen were in attendance. One of the objects will be to regulate the commissions paid to agents in other states.

#### Heir to a Fortune.

South Bend, Ind., June 23.—Fred Warner, an heir to $100,000, has been found by the South Bend Tribune. For years he has been tramping the country as an umbrella mender. He has gone to Kalamazoo, Mich., to claim the fortune which is held for him by Mary Park.

#### Boy Hangs Himself.

Creston, Ia., June 23—Walter Davis, a twelve-year-old boy living near Lenox, committed suicide by hanging himself with a halter strap. A team of horses ran away with the boy yesterday, and he is supposed to have committed the act in fear of chastisement.

#### Miners Resume.

Roanoke, Va., June 23.—The Browning mines, closed since the strike began, resumed work this morning with about two-thirds of the regular force. The Pocahontas colleries company has an increased force over any day last week.

#### Norbeck Will Squeal.

Minneapolis, June 23.—City Detective Norbeck, whose recent disappearance caused a suspension of his trial for alleged bribe taking was captured today. It is said Norbeck now promises to make a full confession.

#### Chairman at Oberlin.

Oberlin, Ohio, June 23.—J. G. W. Cowles of Cleveland was tonight elected chairman of the board of trustees of Oberlin college. He will be president of the college until the permanent successor of the late President Barrows is named.

#### Kansas Pops.

Topeka, Kan., June 23.—The populist state convention will meet here tomorrow. They are expected to ratify the selection made by the democrats a month ago and then nominate the rest of the ticket.

#### Steamship Arrivals.

Cherbourg—Barbarossa, from New York.

Gibraltar—Lahn from New York.

Plymouth—Kaiser Wilhelm Der Grosse, from New York.

New York—Cevic from Liverpool.

#### More Miners Strike.

Cumberland, Md., June 23.—Four hundred miners of the Austen Coal and Coke company and in the Orr and Hite mines in the Newburg field struck today.

#### No Bankruptcy Legislation.

Washington, June 23.—The senate committee has decided to postpone until the next session the house bill amending the bankruptcy law.

## THE CROWN HEADS

Sovereigns of the World Were Entertained by Edward and His Queen.

### THE BURIAL OF KING ALBERT

King of Saxony Entombed in the Presence of Many Royal Mourners.

London, June 23—King Edward and Queen Alexandra gave a dinner party tonight in Buckingham Palace to seventy royal personages who practically represented the sovereigns of all the monarchies of the world. The list of the guests was headed by the czarewitch of Russia who arrived this evening, and included an imposing array of princes and princesses and all members of the British royal family. The dinner was followed by a brilliant reception which was attended by the members of the suites of all the foreign potentates now in London.

Colonial Secretary and Mrs. Chamberlain received the colonial premiers and other distinguished visitors from Great Britain's colonies at their London residence this evening.

Full and strictly private rehearsals of the coronation ceremonies to be held at Westminster Abbey took place there this afternoon in which everybody with the exception of the royal personages and the participants in the musical and religious feature of the functions, rehearsed their respective duties.

Among the notable arrivals today were Prince Henry of Prussia, Archduke Francis Ferdinand, heir presumptive to the throne of Austria, Prince of the Austrias, Crown Prince Gustaf of Sweden and Norway, Admiral Gervais, head of the French mission, and Monseignor Merry Del Val, papal envoy.

## FUNERAL OF KING ALBERT.

Remains of the Saxon Monarch Interred at Dresden—Royal Mourners.

Dresden, Saxony, June 23—The funeral of King Albert took place this evening and was impressive. The coffin was covered with a satin pall and around it vigil has been kept by Saxon officers and dignitaries of the Saxon court since it was conveyed to the church last Saturday.

At the service this evening the nave of the church was occupied by the diplomatic corps, and extraordinary missions to Dresden to attend the funeral, which included Andrew D. White and Marquis DeNoailles, respectively United States and French ambassadors, and deputations of foreign officers.

The royal mourners included King George and princes of Saxony, Emperor William, Emperor Francis Joseph, Grand Duke of Baden and others. The widowed Queen Karola, and the empress of Germany, together with the Saxon princesses, occupied two pews in the church.

Dr. Brendler, court chaplain, delivered the funeral oration, at the conclusion of the services the royal coffin was lowered into the vault beneath the church and as this was done volleys of cannon and musketry were fired outside of the building.

Emperor William and Emperor Francis Joseph left Dresden late tonight.

## JANE TOPPAN INSANE.

Murderous Nurse Committed for Life to Hospital for the Insane.

Barnstable, Mass., June 23.—The trial of Jane Toppan of Lowell, Mass., the nurse charged with poisoning Mrs. Mary E. Gibbs at Cotuinnet, Mass., last August and suspected of being implicated in the mysterious deaths of at least ten other persons, was begun this morning. Late in the day she was found not guilty by reason of insanity and by order of the court was committed to the insane asylum for the rest of her life.

## SENATOR LITTLER DEAD.

Well Known Politician Dies in Springfield After a Long Illness.

Springfield, Ill., June 23.—David Littler, former state senator and a well known republican leader, died today of Bright's disease. He had been ailing for more than a year, so his death was not unexpected. He was born in Clifton, Ohio, in 1836, and came to Illinois in 1860. He was admitted to the bar and at once began a career of political activity. For over twenty years he was a strong factor in Illinois politics.

#### Instructor Killed.

Fennville, Mich., June 23.—Professor John C. Johnson, a member of the faculty of the Wisconsin state university at Madison, was instantly killed this afternoon near Pier Cove by falling from a load of goods he was moving to his summer cottage. A wheel of the wagon crushed his head. He leaves a widow and three children.

## TAFT'S NEGOTIATIONS.

Will Not Be Discussed by Root Until They are Completed.

Washington, June 23.—Secretary Root declines to discuss the details of Governor Taft's negotiations at Rome until they are complete. They are proceeding steadily and in the usual course, each side seeking to make the best possible bargain, with the result there have been several exchanges since the original proposition of Taft touching the friar's lands. These are reported to Root by cable almost daily with full explanatory comments by himself and suggestions to the governor for the framing of counter proposals. The last report from him came to Washington last night in the shape of a copy of the proposal of the committee of cardinals and an answer to this was despatched this afternoon.

## QUIET AT PATERSON.

Conference Between Committee and Bosses was Partially Successful.

Paterson, N. J., June 23.—It is estimated that twenty per cent of the employes of the six mills for whom the looms were ready today, stayed away from work. No general strike of the silk workers has been ordered and none is likely for a day or so if at all. The committee of the general conference of the silk workers appointed to wait on the boss dyers and ask them to come to some agreement with their dyers' helpers met with partial success.

## HELD RESPONSIBLE.

Loss of Life at St. Luke Sanitorium Charged Against the Manager.

Chicago, June 23—Tonight O. E. Miller, president and Henry Clark Davis, general manager of St. Luke's society were held responsible by the coroner's jury for the fire at the sanitorium which destroyed eleven lives. Four other employes who were arrested after the fire were released.

#### Rebeccas of Illinois.

Mattoon, June 23—Mrs. Lola L. Rickard, secretary of the Rebecca state assembly of Illinois, has completed a summary from the annual reports for the past year as follows: Number of lodges, 549; gain 8; membership, 22,512, gain 467; paid for relief $15,458; receipts $63,353; assets, $50,897.

#### Aid for Strikers.

Indianapolis, Ind., June 23—Funds are being sent from the National headquarters of the Mine Workers to furnish provisions for striking miners and their families in West Virginia. Three carloads of food are being sent today from Cincinnati to the strike districts.

#### Edward Approves This.

London, June 23.—Among the national observances on coronation day which have received the approval of the king is the suggestion that at 8 o'clock Thursday evening every subject, wherever he may be, shall uncover and join in singing "God Save the King."

#### Kitchener Advises.

Cape Town, June 23.—General Kitchener in a speech at a luncheon advised the suppression of radical feeling and said the Boer and the Briton had had a good fight and were now shaking hands. He also said that the rebels would be dealt with vindictively.

#### Will Not Arbitrate.

New York, June 23.—President H. M. Oliphant of the Delaware & Hudson company today, commenting on Mitchell's statement, declared it to be "misleading and unreliable as to the facts and figures." He also declared there will be no arbitration.

#### Awful Death.

North Platte, Neb., June 23—Henry Eirdam, aged 22, met a frightful death while icing a fruit car. His coat was caught by machinery and he was whirled about a shaft. Both feet were torn off, his arms pulled from their sockets, and his flesh torn to shreds.

#### Still a Deserter.

Washington, June 23—President Roosevelt today sent to the house his veto of the bill removing the charge of desertion from the record of Ephriam H. Gallion.

#### Missouri Republicans.

Jefferson City, Mo., June 23—The republican state convention will meet here tomorrow. The selection of E. E. McJimsey as temporary chairman, is considered a victory for National Committeeman Kerens.

#### Honor Their Heroes.

Ithaca, N. Y., June 23.—The victorious Cornell crews were given a great reception tonight on their return from the regatta. They were escorted by a long procession, while cannon boomed, bells rang and whistles sounded.

#### B. F. Jacobs Dead.

Chicago, June 23—B. F. Jacobs, chairman of the executive committee of the National Sunday School association, died here tonight aged 68.

Oxford, Neb., June 23—The democrats and populists of the fifth districts today renominated Congressman A. C. Shaltenberger.

## VISITED CANTON

Felipe Buencamino Formerly of Aguinaldo's Cabinet Calls on Mrs. McKinley.

### AND DELIVERS AN ADDRESS

Says Late President Was the Friend of the Filipino Who Esteemed Him.

Canton, O., June 23—Mrs. McKinley this afternoon received from Felipe Buencamino, former member of Aguinaldo's cabinet and now the leader of the federal party in the Philippines, the greetings and memorial of that party which he was commissioned to personally carry to her.

The Filipino was affected by his meeting with Mrs. McKinley and tears streamed down his cheeks as he addressed her. The address contained reference to the distress which the federal party of the Philippines felt at the assassination of President McKinley. It was stated that he was the protector of the Filipinos and the federal party was honored in being allowed to tell the widow of the deceased president of its esteem for him.

Mrs. McKinley was assured of the love of six millions of Filipino christians.

At the cemetery the visitors were admitted to the vault in which rest the remains of the late president, and General Buencamino as he silently looked upon the casket, again wept.

## WILL FIGHT BEEF TRUST.

New York Retail Butchers Will Have Independent Organization.

New York, June 23.—The Retail Butchers' Protective association announced tonight that the company had formed to fight the so-called beef trust with a capital of $1,000,000. It is said that arrangements have been made with drovers and ranchmen in the west to supply cattle. It is said the company has been promised the active support of 45,000 retail butchers of Greater New York.

#### Nothing in It.

Berlin, June 23.—The despatch published in Paris that a shot was fired at the train conveying the emperor of Germany to Dusseldorf is without foundation. The incident is in no way connected with the German emperor and the story is doubtless based upon the fact that somebody fired a shot last week into a passenger train going to Dusseldorf. Emperor William was not on board of the train.

#### Will Resume Work

Wilkesbarre, Pa., June 23.—A secret meeting of engineers, firemen and pump runners was held today and the engineers, it is reported, decided to go back to work at the Susquehanna company's collieries tomorrow. It is stated that ten per cent of the firemen and fifteen per cent of the pump men will go back in the morning.

#### Toronto Strike Settled.

Toronto, Ont., June 23.—A compromise has been arranged in the street railway strike and an agreement signed by representatives of the men and the company. The agreement was accepted by the men who offered to take cars out at once. In their enthusiasm the men carried their chairman out of the hall on their shoulders.

#### No Race.

Island of Heligoland, Germany, June 23.—The English schooner yacht Cicely, owned by Cecil Quentin, which left Dover, England, at Noon June 21, in a race for this port for the German emperor's cup, arrived first at 6:40 this evening, but she failed to save her time allowance.

## DANCED THE COTILLON.

Reception for Miss Leonardo at the Armory Last Night—The New Dances.

About 300 persons last night witnessed a beautiful exhibition of fancy dancing by Miss Marie Leonardo at Mrs. Cassell's assembly Monday night. Among the favorites with the audience was the New York lancers which differs materially from the old lancers.

The fancy dances were interspersed with general dancing and the latter part of the evening was devoted to an exposition of the cotillon. About 150 danced in this and the succession of charming figures quite captivated the crowd, which hailed with applause Mrs. Cassell's announcement that during the coming season one assembly each month will be devoted to a cotillon.

On Wednesday evening an informal reception will be held at the Armory for Miss Leonardo, who will remain in the city for a short time visiting her sister, Mrs. Cassell.

#### Dr. Reed Will Preach.

Dr. Horace Reed went to Chicago last night. He stated that he would be back by Friday night when he expects to preach on Lincoln square on "Good Citizenship."

## FUNERALS.

The funeral of the late Edward D. Winegardner was held Sunday at 4 p. m. from the family residence on North Jasper street. Over 1000 persons attended the services which were conducted by Rev. D. C. Peabody, rector of St. John's Episcopal church. The choir of All Angels' mission sang. The floral offerings were unusually numerous and a special conveyance was required to carry them to the cemetery.

The active pall bearers were J. M Shultz, George H. Stoy, A. H. Diehl W. A. Smith, August Chapman and David Bain.

The honorary pall bearers were Geo. W. Lehman, J. P. Strausbaugh A. H. Hill, J. W. Redmon, M. Heilbrun, and P. Halmbacher. The burial was at Greenwood cemetery.

#### MARTIN.

The funeral of the infant son of Mr and Mrs. Norman Martin was held Sunday afternoon from the family residence in Riverside. Rev. S. H Bowyer conducted the services and the choir of the First Baptist church sang. The interment was at Greenwood cemetery.

#### HARVEY.

The funeral of Frank W. Harvey was held Sunday at 3 p. m. from the undertaking parlors of C. E. Dawson. The services were conducted by Rev. H. L. Strain and the barbers' union attended in a body. The choir of the Tabernacle Church of Christ furnished the music. The pall bearers were B. H. Smith, Silas Roman, Wes Smalley, Clem Hyser, Joseph Hopkins and Isaac Giles. The interment was at Greenwood cemetery.

## NEW CORPORALS SELECTED.

Roy Cope, Albert Blickle and Fred Pasley Successfully Pass Examination.

Last night the result of the examination for six corporals which was held by Company H was made known. There were only three who successfully passed the examination and another will be held on Monday next to fill the vacancies. Those who passed the examination did so with meritorious marks. They were Roy Cope, Albert Blickle and Fred Pasley. On a week from Friday night the examination for two sergeants will be held. Those who have successfully passed the examination for corporal will be allowed to take the examination for sergeant.

In the last two months the company has taken in 25 men and this year they will have the biggest company since the Spanish-American war to take to Springfield. They will have about 70 men. The full Goodman's band will accompany the local organization but will not go into camp with them, being in another regiment.

The company will go to Springfield on July 12 and return on the 17th. This year every member of the company will be required to go. There will be no excuses and nothing but absolute disability will permit any member to be excused.

## WILL BROWNBACK DROWNED

With a Companion near Edinburg—His Parents are Traveling in California.

### NEPHEW OF J. M. BROWNBACK.

Taylorville, June 23—Willie Brownback, aged 20, and Orville Waters aged 20, both of Edinburg, were drowned at the river mill, six miles north of Edinburg Sunday afternoon. They were crossing the river above the dam in a boat and were carried over the dam and as neither of them could swim both were drowned. They are both from the best families in Edinburg. Waters is a married man.

J. M. Brownback of this city, who is an uncle of the young man, received word Monday that his body had been recovered about noon at Smith's Mill.

The parents of William Brownback are traveling in California and Monday evening the news of the death of their son had not reached them. The funeral arrangements cannot be made until the time of their return can be learned.

## WILL ENLARGE OFFICE.

The Interior of the Transfer House Will Be Re-arranged.

There is a strong probability that the interior of the transfer house will be re-arranged. The little box of an office is not large enough for the needs of the superintendent and the cashier and more space will be devoted to that purpose. It is intention to move the office west until its east line is practically upon what is now the west line of that enclosure and then change the shape of the enclosure and extend it to the west wall, enclosing the door on that side so that there will be an outside entrance to the office. Instead of lessening the seating space that change will make it possible to increase it because a double seated bench will be placed across the house directly in front of the office enclosure as it now stands.

## REVIVED MEMORY

Of the Cruelties Charged to Have Been Practiced During the Civil War.

### CREATED A NEW INTEREST

Oklahoma, New Mexico and Arizona May Not Be Admitted to Statehood This Session.

Washington, June 23.—The debate on the civil government bill warmed up in the house today and henceforth promises to be of much livelier character. Increased interest is due to the injection in the debate of a comparison of the cruelties charged to have been practiced in the Philippines with those which occurred during the civil war. The subject has been lightly touched upon once or twice before, but attracted little attention until Grosvenor of Ohio today revived the memory of the extremities to which Grant and Jackson were put during the rebellion. This was followed late in the day by a speech from Mahon of Pennsylvania in which he paraded the horrors of Andersonville and Libby prisons. He predicted that in the coming elections the American people would stand by the "boys in blue."

Grosvenor in his speech also defended the rules of the house against the criticism passed upon them and paid a high tribute to Speaker Henderson's impartiality.

DeArmond of Missouri spoke at considerable length in opposition to the administration's Philippine policy. Other speakers today were Olmstead of Pennsylvania, Williams of Illinois, Corliss of Michigan, W. W. Kitchin of North Carolina.

A motion was entered formally in the senate today by Quay of Pennsylvania to discharge the committee on territories from further consideration of what is known as the omnibus territorial bill a measure to admit as states the territories of Oklahoma, New Mexico and Arizona. Quay spoke briefly but forcibly in support of his motion, maintaining that both political parties in the national convention had pledged themselves to the admission to statehood of the territories. Beveridge of Indiana, chairman of the committee said the measure will be put over until the next session by the committee because it was believed there would not be time now to consider it properly. No action was taken on the motion.

During the greater part of the session for unfurnished business the bill for ratifying the convention with the Choctaw and Chickasaw Indians was under discussion. It was not disposed of.

#### U. S. Fairchild Surprised!!

One of the most enjoyable surprise parties of the season was planned and executed last night upon U. S. Fairchild at his home, 802 North Clinton street. The event was the anniversary of his birthday and a large gathering of his friends made the occasion a memorable one. On behalf of the company O. R. Stiffy presented Mr. Fairchild with a handsome oak rocking chair. During the evening there was a series of unique amusements. In a grabbing contest J. E. Murray took first prize and Albert Ballou took the hooby prize. Miss Lillie Ryder entertained the company delightfully with vocal and instrumental music and Albert Ballou of Springfield rendered selections on the piano.

The house was artistically decorated throughout, sweet peas and nasturtiums being used with pretty effect.

Supper was served during the evening. Those in the company were as follows. Oliver Stiffy, Dan Myers, Harry Taylor, Arthur Wall, Nelwin, J. E. Murray, G. N. Egnor and their wives, Mesdames Paul Brown, Albert Company, Thomas Crew, B. P. Ryder, Stoveson, Will Frew, Charles Orr, Misses Edith Sanders, Myrtle Markle, Lillie Ryder, Gladys Markle, Mamie Clark. From out of town, A. F. Fairchilds and daughter Edna of Evansville, Albert Ballou of Springfield, Ethel Fairchilds of Bloomington, Mr. and Mrs. James H. Sanders of Mowequa.

#### Automobile Ball.

This evening at Springfield the Automobile club will give an elaborate ball. About ten young ladies and gentlemen from this city will attend, going over on Wabash Train No. 1 at 4:35 p. m.

#### The Weather.

Washington, June 23—Illinois—Fair and warmer Tuesday; Wednesday showers, fresh east to southeast winds.

LOCAL WEATHER.

The following is a record of the temperature for the twenty-four hours ended Monday evening at 7 o'clock as reported by Prof. J. H. Coonradt, government observer:

| | | | |
|---|---|---|---|
| 7 a. m. | 61 | Highest | 76 |
| Noon | 72 | Lowest | 46 |
| 7 p. m. | 68 | | |

NEWSPAPERARCHIVE®

NEWSPAPERARCHIVE®

## THE HOUSEHOLD

**Some Hints That Will Prove Valuable If Followed**

Instead of always [illegible] cut it [illegible] place on [illegible] dry till quite crisp [illegible] [illegible] they may be [illegible] and be [illegible] crisp and cut very thin.

[illegible]

Sausages first in cooking [illegible] with flour [illegible]

[illegible]

[illegible] most disappear.

[illegible]

Since the Washington monument was opened fourteen years [illegible] 2,000,000 persons have ascended to the top of the shaft. In spite of [illegible] to protect the monuments from vandals [illegible] of the large memorial stones in the interior were defaced recently by the removal of the letters of inscription. The work was done by two men, who escaped before it was discovered.

## PETERSON LOST THE WAGER

**Milwaukee Man Tries to Hyponize a Bull But Fails**

A very interesting wager was laid in Milwaukee last week. Milwaukee, as our readers will doubtless remember, is the [illegible] in which, according to Prince Henry of Prussia and Admiral Evans, U. S. N., one may find the prettiest women and the most beer. The wager, however, had nothing to do with the pretty [illegible]. It was [illegible] by Ben Peterson that he could enter a certain corn field just outside the city and hypnotize into complete subjection a bull of notorious ferocity [illegible]. The sum at stake was $100.

Peterson's [illegible] was called and the party [illegible] at once to the [illegible]. It was stipulated [illegible] that Peterson should [illegible] that he should not wear white silk tights [illegible]

[illegible]

That ended it. Peterson made a break for the fence, the bull after him [illegible] Peterson [illegible] and Peterson went through the fence bodily, carrying most of his skin and some of his clothes along with him. There is no moral in this tale. It's true.—Washington Post.

### Wanted Freedom

Senator Dolliver of Iowa tells a good campaign story on himself. He was making [illegible] his congressional district when a member of the house of [illegible].

[illegible] afternoon [illegible] the little town [illegible] When he reached the hotel he discovered that the proprietor [illegible] of his had voluntarily gone to jail rather than pay what he believed to be an unjust [illegible] tax. The hotelkeeper [illegible] learned that Dolliver was in town and thereupon sent this note to the sheriff:

"Dear Mr. Sheriff: Please let me out [illegible] two hours to hear my friend Dolliver make a speech."

The sheriff," says Mr. Dolliver, "was not only an obliging soul, but he was not devoid of humor. He sent an order to the hotelkeeper releasing him from jail for two hours to hear me speak, and then he added: 'The remainder of your punishment is remitted.'"—Pittsburg Dispatch.

For [illegible] mint sherbet add crushed mint leaves to boiling lemonade, strain and freeze.

## PERSONAL AND POLITICAL

There are quite a number of senators with bald heads. Senator Stewart is among the number. And Mr. Stewart says that it does not pay to make fun of a man who hasn't any hair on the top of his head, in the place where the hair ought to grow, as the old song says. In proof of which he tells an interesting story on how Hannibal Hamlin was defeated for the senate.

"Up in Maine," says Mr. Stewart, "there was a man who was very bald. One day Mr. Hamlin came along and tapped the man's smooth skull. 'I just want to tell you,' he said, 'that one of your two hairs is crossed with the other.'

The remark was made only in fun, but the bald-headed man never forgot it. Long afterward he was a member of the upper branch of the Maine legislature and Hamlin was a candidate for the United States senate. Hamlin was defeated by one vote, and that one vote was cast by the man who was bald."

The Denver Post says that it culls the following item from the brilliant record of Senator Patterson of Colorado from the pages of the Congressional Record: Mr. Patterson offered the motion vigorously. The motion was lost 49 to 7. Senator Patterson bitterly denounced the amendment, which was then carried 68 to 7. Senator Patterson made a brilliant speech favoring the motion. The motion was defeated—76 to 3. Senator Patterson then rose to address the senate. It was moved to adjourn, 91 to 0.

Mr. Raikes, secretary of the British embassy, will act as charge d'affaires until the arrival of the new ambassador. He is practically a new comer to Washington, having been accredited only last year, but he has been at the capital sufficiently long to make his ability felt and his many charming personal qualities appreciated. Mr. Raikes has already seen service in several of the European capitals and his [illegible] record that will probably insure his promotion to a ministership in the near future.

Senator Dryden of New Jersey has fully established a reputation for modesty and courtesy since he has been a member of the senate. As the president of one of the greatest life insurance companies in the world and a man of affairs who is known in the business world as a "hustler," the New Jersey senator might be expected to have a bearing indicative of hurry and importance. The fact is exactly the opposite. Until the doorkeepers of the senate became well acquainted with the New Jersey senator the latter always politely informed them of his identity as he requested the privilege of entering the chamber.

### Mere Opinion

Many a man who might have been a great moral force has spent his days striving because some little fool of a woman didn't know a good thing when she saw it.

It must be difficult for a man with a large stomach to retain confidence in himself.

Most of us would be downhearted if we knew what the woman who tells us she is so glad we came says after we have left.

How the young married women do hate the girl who can get the guest of the evening in a corner and keep him interested.

The man who isn't being fooled by anybody else generally puts in a good deal of time deceiving himself.

Just how sensitive Wall street is was manifested on a recent morning when it became known that Russell Sage was unable to come down town. This was so unusual that an uneasy feeling at once manifested itself and could not be quieted until it was certainly known that the octogenarian multimillionaire was merely suffering from a slight cold.

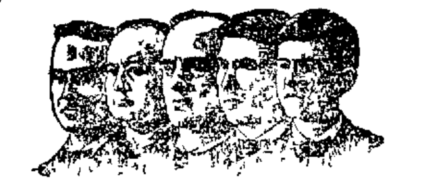

# HINMAN'S
## THE PLACE TO SAVE MONEY

**The Values we give and the great money saving opportunities that prevail at this store have established in the minds of a large majority of the buying public this fact: When comparison of our goods is made, quality for quality with the same elsewhere, our prices are absolutely and unconditionally the lowest.**

### Specials for Our June Clearance Sales.

5000 yds remnants of Scotch lawns and dimities, we bought the entire line worth 5c to 15c yd, and place on sale this week, per yd.......... 2c

1000 palm Leaf Fans, each.......... 1c

200 yds Dotted Veiling worth 15c and 25c per yd, clearing sale price.......... 9c

300 yds Fine Plain and fancy colors, 3 and 4 inch wide neck ribbens, 25c value, our June clearing sale price.......... 13c

### Wash Dress Goods

25 pieces fancy dimity all colors, now to select from 12½c values, our June clearing sale price, per yd.......... 7c

The celebrated Erin-dimities, other stores ask 19c for, our special June clearing sale price, now per yd.......... 13c

All 25c, 35c, 39c Summer wash goods placed together including the exposition tissues and fancy Persian Lawns, all colors, now per yd.......... 19c

All 45c and 50c Wash Goods we name a special price to close the season's wash goods business, our price.......... 29c

### Ladies' Wash Skirts, Waists and Suits

75 Wash Skirts made of plain linen crash 50c values, clearing sale price.......... 25c

50 Good Heavy Denim or Cotton Covert Wash Skirts, 98c value, now.......... 49c

All $1.00, $1.25 Wash Skirts in plain and polka dots, our special price.......... 89c

Dozens of styles in pretty white pique and fancy Wash Skirts worth up to $2.50, now.......... $1.48

### Wash Waists

200 Ladies' Wash Waists, our special price on Persian pattern worth 50c, now.......... 19c

PLAIN FIGURES DON'T LIE

Any ladies' Shirt Waist in our store marked 49c, 50c, 65c or 75c in white, or fancy colored you take your choice, not a last year's waist in the store. Clearing sale price.......... 39c

All 89c, 98c and $1.00 Waists.......... 69c

All $1.25 and $1 50 Waists.......... 98c

Any $1 50, $1 69 or $1.75 Waist, now.......... $1.19

All $2 00 and $2.25 Waists in white or colored, our June clearing sale price.......... $1.48

Choice of all white fancy short sleeve, low neck waists worth up to $4.50, now our price for.......... $2.39

### Bargains in Knit Underwear

50 dozen Ladies' Knit sleeveless Vests, our special June clearing sale price.......... 4c

Fine Bleached Taped Neck and Sleeve Vests 19c value.......... 10c

Full regular size light weight long sleeve vests, 25c values, now.......... 15c

All 39c sleeveless and full sleeve vests, June clearing sale price.......... 25c

### Men and Boys' Underwear

All 29c quality men's and boys' French Balbrigan Shirts and Drawers reduced to.......... 23c

Elastic seam drill Drawers and French Balbrigan ribbed or plain Shirts, we offer choice of the better grades of Men's Underwear worth as high as 75c each. June clearing sale price.......... 47c

### Corsets

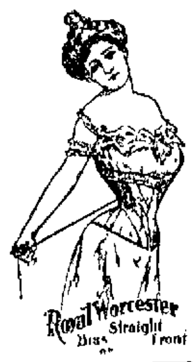


10 dozen fine Short Corsets made for cool summer Corsets worth 39c, now.......... 25c

Special in 50c Corsets now.......... 39c

Some fine Batiste and net Corsets we place about 25 dozen 75c Corsets all sizes, June clearing sale price for.......... 48c

All standard makes in the best corsets made, guaranteed goods, now.......... $1.00

### *Potter's Standard 4-4 Table Oil Cloth, worth 20c yard, our price, all colors.......... 15c*

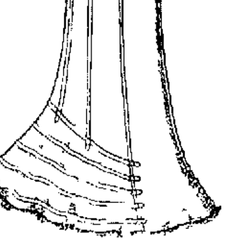

Special inducements in Light Colored Wool Skirts for summer. These skirts are the latest style made of all Wool Light Grey home spun and silk band trimming worth anywhere $6.00. Our closing sale price.......... $4.48

All $7 00, $7.50 and $8.75 Skirts now.......... $5.98

SPECIAL PRICES IN ALL WOOL SUITS

### Baby Summer Caps

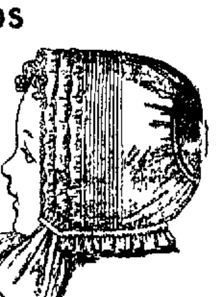

Our line is large and to unload we have made special reductions on all. A big bargain in white mull caps worth 25c now.......... 15c

Extra fancy baby caps in white with Embroidery or Rouching trimming value 39c, now.......... 25c

Special cut prices on all fine summer caps, 39c, 49c, 65c' 89c and.......... 98c

### Millinery

Prices cut in two. Our Millinery department doubled last year's business because we had the styles and named the prices. Now we will cut all Pattern Hats and fine ready to wear hats just one half former price to clean up the season's business. Untrimmed hats 98c to $3.50. Trimmed hats 98c to.......... $10.00. Call and see the quality. Our prices the lowest.

### Ladies' Wrappers

We place on sale during our June Clearing Sale all fancy $1.00 and $1.25 wrappers. Choice patterns of Lawns, Percales and Dimities, all styles now.......... 89c

100 Ladies' Percale Wrappers, 85c values, made of the best American Blue and Black Calicoes now.......... 69c

We want you for a customer, and if low prices and good, reliable merchandise will make you a customer, you will join the crowd. Remember the Location—151 NORTH WATER STREET.

## HINMAN BROS. CO., DECATUR, ILLINOIS

BEST ADVERTISING MEDIUM IN CENTRAL ILLINOIS

# THE DECATUR HERALD

DAILY
SUNDAY
SEMI-WEEKLY

ALL THE NEWS ALL THE TIME

WELL PRINTED, WELL EDITED, WELL DISTRIBUTED, WELL READ

When You Want Any Kind of

## Job Printing
## Book Binding done

**Send it to The Decatur Herald.**

ALL kinds of work done at reasonable rates and in the best style of the printers or binders art. No other office in Central Illinois is so well equipped to do all kinds of printing and binding and do them well

It's neat work you want in printing....

Work which people can tell at a glance is neat.

## The Herald Job Room

**Sets the Standard.**

*If You Want All the News* READ THE HERALD.

All the News | THE HERALD | All the Time

NewspaperARCHIVE®

# LOCAL AND OTHER GOOD STORIES.

The other day a farmer dropped into a lawyer's office and asked him to draw up a deed. The lawyer picked up a blank and did a little writing, after which he handed the paper to the farmer with the remark, "Two dollars, please."

**FARMER THOUGHT HE MUST HAVE BEEN A BLAMED FOOL**

The farmer immediately reared and pawed. He said the price was exhorbitant, out of all proportion to the time required for the work—"a few minutes work, that's all," was the way he expressed it.

"Hear me," said the lawyer, "to draw up that deed, after finishing a common school education, I went to Yale. There I remained for four years studying hard and when I had finished it cost me had been nearly two hundred dollars. In view of the studying cost to me it does not appear that a charge of two dollars is anything than reasonable.

The farmer looked the lawyer over for a moment and then exclaimed:

"Well, be gum. What a durned fool I must have been before they commenced on you."

❖ ❖ ❖

It is in the week three of them talked about the Derby race which was run in Chicago yesterday. One of them was on edge to get to Chicago to see the race. The second man was indifferent and the third said that he would rather pay to stay away than to go without cost. Then the last speaker continued: "I bet on one race and I'll never bet on another. It was the Derby, too. I went out to be company for another fellow and to see the race properly concluded to make a bet. I gave the other fellow two ten dollars bills and told him to buy each of us a ticket on a twenty to one shot. When he came back he gave me the tickets I put mine in my pocket without looking at it. In the crush we separated a few minutes later. Well that twenty to one shot won the race. I turned in behind the greatest mob you ever saw trying to get to the bookmaker and get my $200. That took me one hour and a half and when I finally handed up my ticket the man in the box said "that's no good." I looked at the ticket and saw that my money had been bet on a horse that did not show.

**WHY RACING AND BETTING LOST ATTRACTION FOR HIM**

Afterwards I learned that the man I commissioned to bet, on his way to the ring had heard some fellows talking about the possible effect of the heavy rain that had soaked the track that morning, and they declared that the horse we had intended to bet on would be no good in the mud. Without telling me anything about it my friend had placed the money another way and I did not look at the ticket until after I was told that it was worthless."

Then they all told experiences about holding the short end and the man who had told the first story told another saying "these games of chance are tempting in appearance but they don't pan out. I remember distinctly that when I was younger I could shoot fairly well at the traps. One day I went out with a crowd and shot all day long. I got a piece of money in every match and actually won first several times. That night when I got home I concluded to figure up and see how much I had won and honestly I found I was $11 in the hole. The man who sold the targets was the man who had won the money."

❖ ❖ ❖

The readers of the Herald will remember that when the Wabash tracks near Alpine were washed out by the floods about two week ago, the Elgin, Joliet & Eastern company had a train go into a big hole which had washed in their tracks. The Wabash men tell a story about that. Near the scene of the E. J. & E. washout lived a section boss in the service of that company. He realized early in the game that the rain was something terrific and finally got his lantern and went out to look at the track. He found the washout and with his lighted lantern stood there heroically in spite of the rain, which continued to fall, determined that he would flag the trains and save the disaster. The downpour continued at such a rate that the wife of the section boss became uneasy. She ventured out and found that the water had not only covered the railroad but was getting over pretty much everything else in that country. She heard the squealing of the pigs and that decided her actions. Away she went to find her husband and convey to him the startling intelligence that the pigs were in danger. That news was too much for Pat's devotion to the company and home he went. He saved the pigs but while he was thus engaged the freight train that came that way and seventeen cars went into the ditch.

**FORSOOK HIS POST OF DUTY TO SAVE THE HOGS**

❖ ❖ ❖

This is only a story but they are telling it on Justice Provost. Some of the habitues of the place try to make it out as absolutely true but you don't have to believe it if you don't want to. It is a good story anyway. A country couple had come in to get married. They were the genuine wedding party, white dress, white ribbons, white slippers and veil, dog skin gloves and hair oil. The judge, that is what the frequenters call him, married them sure enough and got his fee, but the persons who witnessed the ceremony say that this was the way the ceremony was performed:

**THIS IS A STORY THAT THEY TELL ON JUSTICE PROVOST**

"Do you think," he asked," turning to the bride, "that you can give this man a fair and impartial trial?"

"I do," answered the bride, accepting this as part of the customary form.

Just then some one jogged the justice's elbow and whispered to him.

"Oh, yes, of course; I quite forgot," said the justice, hastily; then he added solemnly: "Life sentence for both of you. Call the next case."

❖ ❖ ❖

The wheat harvest in central Illinois this year was fully two weeks earlier than usual. That fact has been freely commented upon by the persons who give heed to such things. Weeden Smith was talking about that one day last week and said: "During all of the time that I have lived in this state, I know of only one season that was earlier than this one and that was soon after we came to Illinois. It was in the sixties. Uncle Wash Stoner lived then on what is now known as the Major Williams farm south of Mt Zion. That year he had in a crop of what was called May wheat. It was a variety said to ripen at least two weeks earlier than the wheat in general use at that time, but for some reason it would not do for this soil and soon "ran out." But this particular year after he had harvested his wheat he plowed the ground and put in a crop of corn, what was called the Little Strother, a yellow variety that yielded forty bushels per acre. That was the only time I ever knew a crop of Indian corn to be raised on a soil which had that same season produced a crop of wheat."

**WHEAT HARVEST THAT WAS EVEN EARLIER THAN THIS YEAR**

❖ ❖ ❖

The teacher had been talking to her roomfull of little ones on the question of cruelty to animals, hoping to instill in their minds a love for the brute creation. After she had expatiated on the faithfulness of dogs, the usefulness of the horse, the beauty of birds and numerous other subjects in relation to animals she started in to ask a few questions. She went down the line and got a lot of rather amusing answers, but it remained for one little girl to cap the climax when this question was asked:

**ONE IDEA OF WHY IT WOULD BE CRUEL**

"Why is it cruel to dock horses' tails and trim dogs' ears?"

"Because," she answered without a second's hesitation, "what God hath joined together let no man put asunder."

❖ ❖ ❖

"I'll take something about the stars and the moon, this time," said a pretty girl at the library yesterday. "That's good," said the young woman at the desk. "You know," she continued, "that it is a big jump from Bertha M. Clay to the stars, but I am glad you are going to take it." "Oh, I don't care a rap for the stars," answered the borrower with engaging frankness. "I've got a new fellow, and he belongs to the Y. M. C. A. and he knows all about the dipper and O'Ryan and the rest of them, an' I'm just tired of not knowing what he is talking about. So I am going to see if I can catch on by reading a book about them. He gets $18 a week," she added, "and I can't afford to lose him."

**SHE WANTED TO KNOW SOMETHING ABOUT THE STARS**

There was a funny incident at the democratic state convention the other day. It happened when the discussion of the Kansas City platform and the names of the men prominent in the silver movement came up in the group of politicians around Hinrichsen, and A. C. Bentley, the tall Pike County editor, who used to be secretary of the state central committee, took from his head a sombrero of gray felt hat that would have made a tent for an outdoor meeting and asked:

**HOW A SON WAS INTRODUCED TO HIS MOTHER**

"Has anyone seen Wilis J. Abbot lately? That fellow did a lot of writing for the free silver end of our campaign once. It doesn't make any difference about where he is now, but I was going to tell you how I once introduced him to Dr. Julia Holmes Smith, who is on our slate today for state university trustee. I was talking to her when up came Abbot. Of course, I knew she was interested in politics and I saw a chance to introduce a good worker.

"'I have met Mr. Abbot before,' replied Dr. Smith.

"'Ah, and I have met Mr. Julia Holmes Smith before,' said Abbot. 'She's my mother.'

"I never was so astonished in my life and it took a a long time to figure out the relationship. I learned later what everybodys seems to have known—that Abbot is the son of Dr. Julia Holmes Smith by a former marriage."

❖ ❖ ❖

The quaintness of children, even on the most solemn of occasions, has had frequent illustration. Rose, the six year old daughter of a popular pastor, had been properly taught her prayers by her parents. Reaching this age, her mother thought she should be allowed to retire alone, and while she was instructed to say her prayers by herself, her mother kept an ear open to learn if the duty was properly performed. One evening the careful mother was rewarded by overhearing the following appendix to the usual form of petition: "Perhaps, Lord, you don't know who I am. Then I will tell you. I am little Rosa, and my father is pastor of the church, and I can tell you he is a Jim Dandy of a preacher."

**AND HE IS A JIM DANDY OF A PREACHER**

You remember reading about old John McCauley, the aged horse and cattle thief, who was sentenced several months ago for stealing cows which he sold in Springfield? There is a suspicion growing that old McCauley is a victim of Dick Deadeye literature. Before the old man went to the penitentiary for the last time he reeled off romances by the yard. He was an entertaining talker, too, and could tell the most remarkable lie and give it more color of truth than any man ever in the Macon county jail, unless it was a certain trusty who afterwards became notorious in the west. Well, McCauley has broken out again. That is, he is still in the pen, but he is again indulging in his favorite amusement of spinning improbable yarns. His cell-mate is no doubt uninteresting, so McCauley must seek a listener on the outside. He is writing letters to Chief Sullivan and tells the most improbable things about horse thieves. If one would believe McCauley they would entertain the idea that a gang of horse thieves directed by men of vast wealth still operate here in the midst of civilization. The old man tells about a secret place of meeting in the river bottoms and says no one but the thieves have ever viewed the place. The old man tells that car loads of stolen horses are shipped at a time from central Illinois. McCauley says that the last time he was out of the penitentiary he would have reformed but the gang got after him and compelled him to resume his old tricks. The old man says one thing that is believed. He declares that he is in the penitentiary for the last time because he expects that death will overtake him before he can complete his sentence. The old man is a helpless kleptomaniac and is a liar without reason.

**OLD JOHN MCAULEY ROMANCING IN THE PEN**

❖ ❖ ❖

In one of the city schools recently a teacher gave out the word "delight" and asked the pupils to sell it. Notwithstanding her suggestions and broad hints none of them could make the riffle. Finally a little colored girl arose to the occasion and spelled the word. Then the teachers to impress on the minds of the pupils the meaning of the word asked them to place it in a sentence. Again it devolved upon the colored girl to sustain the reputation of the room. She was given the chance and paralyzed the teacher when she offered this sentence: "Where was Moses when de light went out." The teacher did not know and she could not have told for laughing if she had.

**LITTLE COLORED GIRL'S IDEA OF THE WORD "DELIGHT"**

❖ ❖ ❖

This amusing story is told of a little girl on North Main street:

One evening as her mother was tucking her snugly in bed, the maid stepped in and said there was a caller waiting in the parlor. Her mother told the little one to say her prayer and said she would be back in a few moments.

**GOD POLITELY EXCUSED HER FOR THAT PARTICULAR NIGHT**

Her caller stayed only a short time, and when the mother went up stairs again she asked the little girl if she had said her prayer.

"Yes, mamma, I did and I didn't," she said.

"What do you mean by that, dear?"

"Well, mamma, I was awfully sleepy; so I just asked God if He wouldn't excuse me tonight, and He said: 'Oh, don't mention it, Miss Marguerite. Wasn't he polite?"

❖ ❖ ❖

An uptown physician tells of a German friend, a poor journeyman baker, who sent his wife to a local hospital when she fell ill. The physician always asked with interest after the condition of the sick woman when he met the German, and the reply was, "Well, doctor, they say at the hospital there's improvement." This reply did not vary from day to day for a month or more, and was always spoken by the German very stolidly, as though he really did not see in the report any grounds for hope. Then one morning, meeting the physician and being asked the usual question, he said:

**TOO MANY IMPROVEMENTS CAUSED DEATH OF THIS WOMAN**

"O, she's dead, doctor."

"Dead?" repeated the physician. "What do they say she died of?"

"They didn't say they didn't have to," answered the German. "I knew. She died of too many improvements."

# CLIMBING PIKE'S PEAK

## Sid Covington In a Letter to Decatur Friends Details His First Experience In Actual Mountain Climbing ⁂ The Ride Is Worth All That It Costs.

Sidney Covington, formerly of the Wabash division offices in this city, now employed at Pueblo on the Denver & Rio Grande, has written a letter to one of his Decatur friends in which he relates his experience in a recent trip up Pike's Peak. The recipient has kindly permitted the Herald to print the letter which will be interesting alike to the friends of the writer as well as to many who had not the pleasure of his acquaintance. He says:

Saturday noon I went home to dinner, put on a heavy suit of underwear, put my ear muffs and a pair of mittens, put my overcoat. Put on a heavy suit of clothes, and used my sweater for a shirt. Say I guess I was a sight when I came down to work in the afternoon. About four o'clock John Clary telephoned me from Colorado Springs, and told me that Snyder Craft, Art Jeffries, Harold Young, Art Jeffries' younger brother and other boys, as well as himself were on hand, and wished to know by what train I would be in Manitou. I told them I would leave here on Rio Grande No. 4 6 p. m. and that I would meet them at the famous soda spring at Manitou about 20 minutes to eight.

I left Pueblo all right at six p. m., but one mile and a half out we had an air brake failure on a train of 10 cars. This locked us out, and I arrived at Colorado Springs two hours late. I immediately went to Manitou on our Stub train, arriving there at 20 minutes past nine. I walked to the Soda Springs, but there were no boys there. I then hunted up a lunch room, and secured a rare steak, two eggs, and a cup of Cereal coffee. I felt a great deal better after I had eaten this, and then I started for the Cog Wheel depot, and secured a lemon on the way. The boys were not at the Depot, and had evidently gone ahead, thinking that I could not get away. I figured that they had at least one hour start of me, and thought I would go up alone. I had no water or provisions, and made the start at 10:25 p. m.

For the first mile and a half the grade is smoking awful, and I got mighty hot. The light was very dim, the moon being hidden behind some clouds. The grade was 25 per cent, but I kept plugging along. After I had traveled what seemed to me a mile or two, it was necessary to take a rest. I rested until my heart beating was normal again, and then I saw an awful flash of lightning, a fearful clap of thunder following. I thought sure that I would get soaked, but the storm passed away to the east. By this time I was sweating very much, on account of the heavy clothes I had on. I was tempted to hide my overcoat and hat when I came down, but was afraid that someone would take it. After a long time I saw a light ahead, and thought sure that I had caught the crowd. I yelled one of the famous Indian yells, but got no response. I kept on, and upon rounding a curve saw a few houses, and several electric lights. This I took to be Half Way Place, but when I got to it I saw that it was the power plant of the Pike's Peak Electric Company. It uses water power. I thought sure that I had passed the Half Way Place by this time and started on. I had met no one so far, and I was getting mighty lonesome. Just after leaving the power house I encountered a grade a little over a quarter of a mile long, that was a corker. I had found a pole, and was using it as a staff. Section men had been surfacing the track, and the ballast was soft, so I tried walking on the rails, and found this to be wonderfully successful. After what seemed to me an endless time I saw a building in the light, and found a sign which stated that it was six and one-eighth miles up to the top. This was the Half Way house, and I walked over to it, thinking I might get something to eat, but this was impossible, as I could wake no one. After a short rest I decided to go on. I had no watch, and found that distances were so deceiving, that I decided to count the rails the rest of the way. I first counted the ties under one rail, and found that it had eighteen. This indicated that the each rail was 30 feet in length. By this time the moon had gone behind the mountains, and it was so dark that I could not see the rail joints, so I ran my stick along the rails, and in this way was able to feel out the joints. After ascending a short hard pull, I found a comparatively level stretch, and made fairly good time over it. I did not try to go too fast, for I had been warned by old timers that it was good policy to go slow. By this time I was getting pretty thirsty, and secured a drink out of a mountain stream. This did not do much good for it was snow water, and I began to suck my lemon. Ahead of me I could not see more than one hundred feet, and I saw what seemed to me to be an enormous cloud. After traveling 6090 feet from the Half Way house I saw some people resting on the rocks, and someone says "Well, partner how are you getting along." I immediately knew the owner of that voice, and I replied "Hello John." The person did not know me, so I said "John Clary, you old lobster, don't you know me?" Then there was great rejoicing among us all. One of the boys was figuring on going back to the Half Way house, when I told him it was 6090 feet, he decided he would go on. We started, and in half a mile ran across a water tank, and used my lemon as a dipper, and my, how good that water tasted. Then we started on a steep incline and gradually approached timber line. It was on this incline that it was impossible to go very far at a time, without resting. It was a sight to see us drop down on the hard old rocks and rest for a few minutes. A peculiar thing we all noticed was that when it was necessary to rest, we would be practically exhausted, but a rest of a few minutes would give us plenty of life, and we would strike out again. After we had gotten half way up this climb, we reached the timber line and by this time the atmosphere had cleared, and the sky was full of stars. It was the grandest view of the sky I ever had. Shortly the clouds began to drift in from the east, and covered the mountains below us. After an hour of this hard climbing, we thought surely that we were getting near the top, for we were above every mountain we could see. Once, looking east I saw a light, and called the other boys attention to it, and claimed that the sun was coming up. They all seemed to think that it was an electric light in Colorado Springs, and after a little space of time it did look like it, but as it kept rising we saw that it was the morning star. By this time it was a grand sight to look over that vast sea of clouds. They appeared white and looked for the world like an angry sea, but everything was frightfully still. It was about here that one of the Denver boys gave out, and it was necessary for Art Jeffries and I to help him up the rest of the way. We had passed the timber line, and were approaching Windy point and thought that the top was but a short distance around it. Finally we got to Windy Point, and here the road makes a sharp curve, the grade lessens considerably, and we all felt better. The climb we had found so terribly hard was over two miles long, although we did not know that then. We had had no water in all that time, and about a half a mile around Windy Point came to a water tank and drank our fill of snow water. For every hundred feet we had advanced on Windy Point hill, which is known as "Son-of-a-gun" we rose vertically 25 feet. Just think of it. Not one of us had trouble with our lungs or heart but it was in the lower limbs. About a half a mile beyond the section house we got into a heavy cloud, and this cloud covered the mountain all day. Soon we came again to one of those awful grades, and all thought the top could not be much farther. We stopped and had lunch, and braved the climb again. Our played-out companion wanted to go to sleep and it was necessary for Art and I to rest him standing, for we found that if we let him lie down he would not get up. Once we had to threaten him very much, and we were very much scared about him. We could not leave him, so we almost drove him up the rest of the way. After a while we came across some people coming down, and they told us it was at least a mile and a half to the top, and the grade remained the same all the way. This discouraged us, but through sheer pluck we managed to keep on. All this time we were going through this wet cloud, and it was awful cold. We appreciated our heavy wraps then, I tell you. After about one hour and a half we turned the last curve, and then had a quarter of a mile to go. This was a very hard climb, but finally we made it. We then went into the highest station in the world, having traveled nine and one-tenth miles from Manitou station, and over a mile and one half in height. We were 14,147 feet above the sea, and in a sleet storm. Our trip had been unsuccessful, inasmuch as we were unable to see the sunrise, or get a view of the surrounding country. Four of the boys decided to come down on the train, tickets at $3.00, and four of us walked down. After getting some tea, coffee was no good, and resting about one hour, we started. It was raining for four miles, but a very cold light one, and we were covered with hoar frost. It was easier going down as we found it was not necessary to stop to rest, but the continual downward movement almost broke our knee joints. We rolled some great stones over into the gulches, and it was frightful to hear them bouncing from boulder to boulder. On the way down, we observed more of the nature of the mountains, and noticed that the top of the Peak was nothing but red granite which was broken seemingly into building stone. It seemed as if one could just load it up, take it down and build a building with it. We were also surprised to find a kind of grass above the timber line, which appears fit for grassing, and yellow and blue flowers. After getting to Windy Point the wind was cut off, and we got along better and this pleased us. Going down we appreciated what a climb we had had and each swore that he would never do it again. Another thing we noticed was that the granite was crumbling, and the road was ballasted with granite sand, which was coarse. We noticed the track being anchored to the solid rock, and I think that the Pike's Peak railroad is the best constructed one I ever saw. About Half Way House, we came into the wonderful Canyon, which is as wonderful as the Niagara Gorge, and about two thirds as long. In it you would see rocks larger than large houses, and in all kinds of shapes. It was weird, and fantastic to say the least. On the last incline, which as I told you is about a mile long, we thought we would never get down, but finally reached the bottom at 1:30 p. m. Sunday. I never was more surprised in my life when I learned what time it was. It seemed to that it ought to be six or seven in the evening. One thing that we wondered at was the entire absence of any feling of loss of sleep. I would not take a great deal for my experience, but boys I tell you, it is worth $5.00 of anybody's money to ride up and down on the train, and if I ever go to the top of Pike's Peak again, I ride.

## Marriage Licences

William G. Laier, Chicago.....32
Metta B. Roby, Kansas City.....18

## Deeds Recorded

W. R. Rundell to Mary E. Barnard, lot 21 in block 2 in J. K. Warren & Co.'s fourth addition to Decatur, $2700.

P. H. Brueck to Frank McCool, lot 10 in block 7 in Peddecord & Burrows' addition to Decatur; $750.

Miram H. Wise to Dora Belle Rose, lot 10 and the north half of lot 11 in block 2 in Wise's second subdivision to Decatur; $1000.

The People's Saving and Loan association to Elizabeth Fleener, lot 8 in St. John's subdivision; $2150.

## THE ELEVATOR LAW

### Mixing of Grains in Public Warehouses Declared Unlawful

The supreme court of Illinois has declared the warehouse act of 1897 to be inoperative and in contravention of the state constitution. The decision is given in the case of John A. Hannah vs. the people, on the relation of the attorney general, in which the defendant was fined $100 for violating a decree of the Cook county circuit court enjoining him and other interested parties from storing in the public warehouse of the Central Elevator company any grains belonging to the elevator company or the firm of Carrington, Hannah & Co.

The case went to the supreme court in April, 1901. The attorney general had filed an information in chancery in the Cook county circuit court against the elevator company and eight other companies, on which he had secured a decree enjoining them from storing and mixing their own grain with the grain of their customers in their own elevators. Appeals were taken from the decrees in those cases to the supreme court, where they were affirmed. While these appeals were under consideration the legislature passed an act amending section 6 of the warehouse act of 1871, by which it undertook to abate the effect of this injunction. This act declared it lawful for owners, lessees or managers of public warehouses of class A to store their own grain or mix it with the grain of others of the same grade in their own warehouses. The bill caused a prolonged fight in the general assembly before it was passed, and has since been the cause of bitter legislative contests through efforts to repeal it.

Acting under the supposed authority of the legislative act, Hannah, as manager of the Central Elevator company, stored grain in violation of the injunction, and proceedings were instituted against him for contempt. He was fined $100 and appealed the case. After the cause went to the supreme court Hannah died, but the Northern Trust company, as his executor, was substituted as the appellant and the judgment given against the estate.


### $1 00 Reward $100

The readers of this paper will be pleased to learn that there is at least one dreaded disease that science has been able to cure in all its stages and that is Catarrh. Hall's Catarrh Cure is the only positive cure now known to the medical fraternity. Catarh being a constitutional disease, requires a constitutional treatment. Hall's Catarrh Cure is taken internally, acting directly upon the blood and mucous surfaces of the system, thereby destroying the foundation of the disease, and giving the patient strength by building up the constitution and assisting nature in doing its work. The proprietors have so much faith in its curative powers, that they offer One Hundred Dollars for any case that it fails to cure. Send for list of testimonials. Address,

F. J. CHENEY & CO., Toledo, O.
Sold by druggists, 75c.
Hall's Family Pills are the best.

# THE BOSS OIL COMPANY!

## BEAUMONT, TEXAS.

This is practically a Logan County company. The principal officers are

Joseph Hodnett, President, Lincoln, Ill.
D. H. Sims, Treasurer, Latham, Ill.
O. J. Lucas, Banker, Latham, Ill., Director.
J. A. Bermingham, a former Logan County citizen, Secretary.

This company owns 391 acres of deeded land. The par value of this stock is 10c a share.

We are offering for the next 60 days a limited number at 5c a share.

For Prospectus and further particulars call on or address

**A. M. Galloway or John White,**
Agents for Macon County,
**Latham, Illinois.**

# WE WILL FURNISH YOUR HOME FREE!

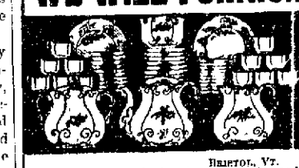

Write to-day for our handsome illustrated catalogue and see what beautiful premiums we give for selling our Soaps. We give to each purchaser of a box of Soap or bottle of Perfume their choice of some of the handsomest premiums on the market. Glassware, Ironware, Knives, Rossing Plates and other beautiful premiums. To the agent who sells only 24 boxes of Soap we give a 50-Piece Dinner Set—not a toy set—but a beautifully decorated and gold traced, full size for family use. Dinner Set. We also give Couches, Rockers, Dining Room Chairs, Center Tables, Lace Curtains, Watches, Knives and Forks, Ironware, Sewing Machines, Musical Instruments, Etc. If cash is preferred we allow a very liberal commission. Warm work. No money required. We allow you 15 days' time in which to deliver the goods and collect your money before paying us. Don't delay.

READ THE LETTERS from our patrons and be convinced that you are dealing with a thoroughly reliable house.

BRISTOL, VT.
I am very much pleased with my dishes, and will get up another order soon.
Miss LULU BISAR.

NELSONVILLE, OHIO.
Goods received to-day. My customers are all well pleased with their lamps. We have not seen such nice lamps here before. Will send another order in a few days. I am more than pleased with the mandolin.
Mrs. AGNES HITCHING.

Lamps, Bracelets, Pans, Cake

SALVONA SOAP CO., Cor. 12th & Pine Sts., ST. LOUIS, MO.

ADVERTISE IN
**The Moweaqua Republican**
(Sixth Year)
Published Every Thursday.
An excellent advertising medium. Is read by all the intelligent citzens of Moweaqua and surrounding country. Advertising rates reasonable.
MRS. WM. WHITWORTH,
Publisher, Moweaqua, Ill.

**DR. C. C. MILLS,**
Veterinary Surgeon.
Excellent Hospital and Surgical Facilities
Calls Day or Night.
Office and Hospital 337 East Main St.
Both Phones.

**A. M. DREW, M.D.**
SPECIALIST ON
Rectal, Genito-Urinary and all Chronic Diseases.
Piles successfully cured without use of knife or detention from business.
Fenton Building, Decatur, Ill.

**DR. M. POLLOCK, MD**
PHYSICIAN and SURGEON.
Office—Suite 305 Powers Building.
Hours: 10 to 12 a. m., 2 to 4 p. m.
Tuesday and Saturday evenings, 7 to 8 o'clock.


## Marriage Licenses

Roscoe C. Munion, Macon.....21
Louisa J. Allerberry, Barnhill.....21

# DECATUR HERALD.

222 E. Main St., Decatur, Ill.
Published By
THE HERALD-DESPATCH CO.

The Herald-Despatch.
Established October 6, 1880.

TERMS OF SUBSCRIPTION.

By Mail—in Advance.
Daily—Per Annum .....$5.00
Daily—Six months ..... 2.50
Semi-Weekly—Per Year ..... 1.00
By Carrier.
Daily—Per Week .....10c
Daily—Per Month .....40c
TELEPHONE NUMBERS.
New—Business Office .....29
New—Editorial Rooms .....221
Old—Business Office .....43
Old—Editorial Rooms (two rings) ....43

Entered at the postoffice at Decatur, Ill., as second class matter. Address communications to THE HERALD, Decatur, Ill.


## REPUBLICAN TICKET

For United States Senator,
ALBERT J. HOPKINS.
For Member of Congress,
VESPASIAN WARNER.
For Representative, 28th District,
ARTHUR J. GALLAGHER,
Of Macon.
CARL SWIGART,
Of Dewitt County.

County Ticket

County Judge,
O. W. SMITH.
County Clerk,
JAMES M. DODD.
County Treasurer,
E. R. MOFFETT.
Sheriff,
W. L. CONARD.
County Superintendent,
ALBA A. JONES.

The Panama will be in evidence at the Chicago derby today. What is the matter with the Derby?

The Paterson, N. J., anarchists should be squelched if it takes the full power of the state. These human rattlesnakes should be exterminated.

If the democratic conventions continue to cut Bryan out his newspaper will speedily become very much commoner as the hot summer days go by.

The senate says Panama route. The house says Nicaragua. The country says get together, gentlemen, and get to digging a canal between the Atlantic and Pacific.

Senator Morgan is the father of the canal across the isthmus. He has fought and labored for Nicaragua, but gracefully accepted the Spooner amendment. This provision provides for the Panama route if a good title can be procured. If not then Nicaragua is to be taken. Senator Morgan say that the canal is now assured.

It is said that Senator Hawley of Connecticut is becoming more absent-minded every day. Last week while the president's message on Cuba was being read the senator from Connecticut quietly struck a match and lighted a cigar, which he was proceeding to smoke when a doorkeeper touched him on the shoulder. As soon as he was awake he hastily put it out.

It is about time for Mayor Shilling to have it understood that the horrors attendant on the Fourth of July shall be confined to one day. It is enough to stand the barbaric disturbances of auntie crackers, dynamite and other perilous things on the one day when by common consent these calamities are tolerated. It is a little more than suffering humanity should be called upon to bear to have the trouble begin the day or week before and hang out afterwards. A good, stiff reminder from the police department that such things would not be tolerated would do much good.

The effort of the democrats to set aside the senatorial apportionment in Illinois has gloriously failed. The supreme court unanimously declares the law valid. As a sort of poetic justice Supreme Justice Boggs announces the opinion. Judge Boggs is himself a democrat of the straightest sect. It is now expected that Colonel Heffernan of Bloomington will proceed to let the democrats of Ford county join with McLean and give him the nomination as the minority representative in the newly constructed district. Senator Stringer was one of the attorneys and no doubt hoped he might be restored to his old district. He will now be allowed to serve out his time quietly as a hold-over and then "go way back," etc.

A Washington special says that the manufacturers of butterine are very well satisfied with the recent ruling of the treasury department in regard to the use of artificial coloring matter in making their product. They asked for an interpretation of the new law on this point. According to Commissioner Yerkes' exposition they believe they will be able to mix bright yellow June butter with oleo in sufficient quantities to give the mixture a fairly yellow tinge, and then sell the same without paying the 10 cents a pound tax. Any coloring which does not come within the meaning of the term artificial can be used in coloring butter or the mixture of butter and oleo, and the result will be subject to a tax of only a quarter of a cent a pound.

A keen critic at the national capitol says that what George Bruce Cortelyou was to President McKinley he has become to President Roosevelt—his trusted and most relied on assistant. He has "made good," as the boys say, with this administration. And to say that is saying much. It might well have been expected that Roosevelt would insist on having a man for this place of his own choosing and appointing—a man whom he had known previously and learned to have confidence in. The office is one of the very greatest importance, viewed from almost any standpoint. It is a position where a change could be made without in the least reflecting on the previous incumbent. But Roosevelt has found Mr. Cortelyou the man for the place. Tactful, ready, informed, of marvelous executive ability, seeming tireless, this man is a veritable right hand to the chief executive. He is the lord high chamberlain of the republic at $5,000 a year, minus titles and assistants, and plus the work. Incidentally it might be added that there is a great difference between working for a man like Mr. McKinley and one of Mr. Roosevelt's temperament. Without enlarging on the comparison it is the highest recommendation any man could have that he is able to serve both with satisfaction. In that millenial day, when rewards are proportioned to men, if one Cortelyou does not draw a prize package it will be because he is too busy to take part in the distribution celebration.

### WHAT THINGS?

The Illinois State Register says: "Things were never in better condition than at present for a great democratic victory this fall."

In announcing this remarkable discovery the Register is altogether too indefinite. "Things," it says, "were never in better condition than at present for a great democratic victory." What things? Does the Register refer to the attitude of Bryan as one of the things in good condition; or to the strenuous efforts of the democratic party to separate itself from the Chicago and Kansas City platforms and the "heaven-born ratio of 16 to 1;" or to the various harmony meetings such as the recent meeting in New York, the invitation to which Bryan entirely ignored and in which ex-President Cleveland and David B. Hill were the supreme factors as the "things" which are in such excellent condition? It is not clear that any other things are in such promising condition for a democratic victory. The chinch bug, the army worm, the grasshopper, and drouth, the things which are generally considered the precursors of democratic success do not seem to be doing business this year. Even the seed corn which some predicted would not germinate well has surprised everybody by the way it sprouted and grew. Labor is well employed at good wages. The demand for all our products at good prices has never been better. The revenues of the government are more than sufficient to meet the extraordinary expenses of government and none of these "things" promise democratic success. The Boer war has ended and the Filipino has learned that our Uncle Samuel is all right and means to do them good and about the only "things" that the democratic leaders can make use of to keep themselves in physical condition are the trusts they never harmed and the "water cure" which they were never in sympathy with.

Oh, the rain, the beautiful rain. Did you ever see it come down in such graceful curves as it did yesterday afternoon. Meanwhile, my corps of cripples rested.—Fred Pfeffer.

There now seems little hope of the Cuban bill passing at the present session.

The pension roll now contains 998,303 names and it is believed it will soon pass the million mark.

The number of horses entered in the Chicago derby Saturday was 13. It was very unlucky for many who placed their money on the wrong horse.

It is possible that some of the opposition to Cuban reciprocity is in the hope of forcing annexation. Worse things than this could come to the little republic.

Paterson, New Jersey, is engaged in the laudable undertaking of driving out the pestiferous brood of anarchists that has long infested their city. Mayor Hinchcliffe has acted heroically and as a patriot. Leading citizens have banded themselves together to exterminate anarchy in Paterson. A sufficient fund has been provided to pay expenses. The whole country wishes their efforts success.

The belief gains ground that the president will call a special session of congress if the bill for the relief of Cuba fails. There is no doubt of the great interest the administration has in the relief of Cuba.

In the interest of harmony Mr. J. L. Pickering, democratic nominee for supreme court clerk, protests against the election of John P. Hopkins as chairman of the state committee. The present peaceful condition of Illinois democrats reminds an outsider of a cat festival on a dark night. Recently the local democratic organ and other papers were wondering how the republican factions could get together. They know now.

The patrons of the game are wondering why Abbott was not retained by the Decatur team.

Henry Watterson is haunted by the impression that the democratic harmony meeting in New York was not a heavenly success.

Congressman Richardson predicts the downfall of the republic. Well what does that matter to him? He made a good thing out of his compilation of the messages of the presidents.

The democratic leaders are inviting the people of the United States to try another four years of tariff reform. It may be fairly said in favor of the proposition that it would settle the disputes between employer and employe and change it to a proposition of eking out a miserable existence.

The annoyance caused the democratic party by its late paramount issues does not seem to serve as sufficient warning to prevent it committing itself to some other jim crow issue. The leaders are certainly determined to make good the old saying that a bourbon never learns anything and therefore never forgets anything.

Bryan, as an attraction, was shelved at the recent democratic state convention but the show has lost nothing as an attraction for in the place of Bryan two new cages were installed. The one contains Carter Harrison and the other John P. Hopkins. The best part of the entertainment may be seen when Pickering feeds the animals.

The theory advanced in some quarters that any aggregation of people who conclude they deserve free government should be given an opportunity to inaugurate that system of government regardless of the fact that they know nothing about the first principles of government is as ridiculous as it would be to assume that all government is a fraud because every man who desires to be a banker, a merchant, or a professional man, cannot succeed in his choice of these callings.

Democratic papers complain that the Philippines are expensive and so far they have been. In response to a senate resolution, calling for a statement of expenditures in the Philippines, Secretary Root puts the cost from May 1, 1898 to May 1, 1902, at $170,000,000. Much of this amount is chargeable to the prolongation of the rebellion of the Filipinos, by the attitude of W. J. Bryan and his party. But even this amount is not appalling in any sense when the final outcome is considered. The same class of papers complained about the cost of putting down the rebellion of 1861 which they also encouraged and prolonged. In preventing the dissolution of the states the government spent about four billions of dollars, but where is the man and the paper that attempts to maintain the proposition that the result is not worth the expenditure?

One of the marvelous things is the general observance of the Decatur "spit" ordinance. It is very rare to see a man empty his mouth full of filth on the sidewark. He veers over to the curb and lets it go into the gutter. The vile corners where people held their breath when they went through for fear of small pox, cholera or some other pestilence are now as clean and decent as your hardwood parlor floor. Not one arrest has been made to bring about this change. It has come because public sentiment favored this law of common decency. The worst spitters only needed their attention officially and legally called to the foulness of spit-besmeared sidewalks to insure their co-operation and compliance. Ladies can now go about the streets with the feeling that their skirts will not be soiled with tobacco juice and other expectorated nastiness. The authors of the spit law legislated wiser than they knew.

### GOOD NEWSPAPERS VALUABLE

The Des Moines (Iowa) Register has been sold for $125,000. Newspapers in localities where they have elbow room and pay are worth something these days. The Indianapolis News and Philadelphia Record are other recent illustrations. The chief value of a paying newspaper is it good will. With a plant costing $50,000 a paying newspaper would easily be worth three times the amount of its cost. In these days of $3000 typesetting machines and $5,000 presses, both essential to a successful newspaper, every one with a few hundred dollars cash or limited capital cannot start a paper and compete successfully with valuable and expensive machinery. When an office is properly equipped and on a paying basis it means that in a city like Decatur some one must have invested a good round sum. It is notoriously true that one year is the shortest possible time in which a newspaper can be started and placed on a paying basis. Ninety-five out of each one hundred do not then, and in fact never get their cash balance on the right side of the ledger. Hence they fail. Newspapers are now a business like any class of merchandising or manufacturing. The commodities they have for sale are papers and advertising space. When a paper is once established its good name, its list of subscribers and business is worth much more than its machinery and equipment. A paper like the Herald could be equipped for about $25,000, but its good will would be easily worth as much more. The Des Moines Register may be considered a cheap property at $125,000. It is one of the best papers in the Hawkeye state.

### THE CHICAGO WAY

Mayor Harrison may be a "pinhead" as ex-Mayor Hopkins says, but he has some good ideas about the use of explosives on the Fourth of July. He has issued a proclamation giving proper directions for the nation's fatal day. Among other things he says "that the proper use and display of fireworks, squibs, rockets, torpedoes, serpents and other explosives within the city will be permitted in vacant lots, in and upon the streets and public parks and grounds under control of the city authorities on the Fourth of July next between the hours of 4 o'clock a. m. and midnight, subject, however, to the following restrictions.

Discharges of fireworks, firecrackers, gunpowder, or other explosives in any alley, back yard or other confined space are hereby prohibited.

The discharge of cannons, guns, pistols, revolvers or other firearms is hereby absolutely prohibited under penalty of $25 for each offense.

The sale or gift of toy pistols or metal caps to children is hereby absolutely prohibited. Any violations of this provision will subject the offender to arrest and a fine of $50.

Parents are especially requested to protect their children against the danger resulting from the use of such toy pistols, percussion caps, and other dangerous explosives.

The police are hereby ordered to be vigilant and exercise discreet authority in the enforcement of the restrictions of this proclamation. The police are especially ordered to arrest any and all persons discharging cannons, guns, pistols, revolvers or other firearms."

Here is food for digestion by good mayors everywhere.

## RICE'S SPIEL

### Did Not Do Him Any Good in Justice McCoy's Court

J. B. Rice, who was arrested Friday for being drunk and disorderly in Central park, appeared for trial Saturday before Justice McCoy, where he gave a great spiel about being from Chicago and a very important personage. He ended up by stating that he would plead guilty and wanted to be let off easy. He flung down a $20 bill, but when Justice McCoy said, "All right, I'll make it $5 and costs," he remigged and demanded a change of venue. The justice was accommodating and made out the papers transferring the case across the street to Justice Hane's court. There Mr. Rice became very independent and demanded a jury. He was told that he could have anything he wanted in reason, but that juries came at $3 per. Then he decided that he would leave it to Justice Hane whom he could tell would not take advantage of a man. Mr. Rice then signed a waiver of a jury and plead guilty and the justice said: "Well, I'll fine you about $5 and costs, $8.80 for this." Rice was wrathy and wanted to argue, but his wife, who was with him, paid the fine and took him away after the justice had given a little good advice.

Justice Provost had a couple of tramps before him Saturday and committed Chris Marnan to jail in default of payment of a fine of $5.30. The other, who gave his name as James Nally and said that he was going to a soldiers' home, was fired out of town.


### Use Allen's Foot Ease

A powder to be shaken into the shoes. Your feet feel swollen, nervous and hot, and get tired easily. If you have smarting feet or tight shoes, try Allen's Foot-Ease. It cools the feet and makes walking easy. Cures swollen, sweating feet, ingrowing nails, blisters and callous spots. Relieves corns and bunions of all pain and gives rest and comfort. Try it today. Sold by all druggists and shoe stores for 25c. Trial package FREE. Address, Allen S. Olmsted, LeRoy, N. Y.


# THEY ARE LIABLE

## Appellate Court Holds Liquor Dealers Are Responsible for Deeds of Drunkards

## TO WHOM THEY GAVE LIQUOR

### Sustain Verdict of Circuit Court of DeWitt County That Mrs. Summers Is Entitled to $3500 Damages

Friday Messrs. M. C. Griffin and C. C. Leforgee received notice that a decision in the appellate court in the case of Summers vs. Baker & Reddick had been handed down sustaining the verdict of the trial court to the effect that the plaintiff was entitled to damages in the sum of $3,500.

At Weldon, Dewit county, on Christmas day, 1900, a man named Summers was killed by a man named Markham. The killing occurred in a gambling room in the second story of a building owned by the defendants and in which they conducted a saloon on the first floor. Summers was in the gambling room playing cards when Markham came into the room to look on. Summers and one of the other men in the game had or started to have an argument when Markham "put in" and advised the opponent of Summers to "stand up for his rights." Summers resented the interference. Hot words followed and Summers got out of his chair and started toward Markham, who drew a revolver and pointed it at the card player. Summers hesitated for a second and then advanced. Instantly Markham fired and Summers fell, fatally wounded. Both of the men were drunk, or at least had been drinking heavily.

Mrs. Summers brought suit against the saloon keepers, holding them responsible for the death of her husband and asking for damages in the sum of $5,000.

In behalf of the claim for damages it was charged that the defendants had furnished Summers with liquor until he was drunk and incapable of realizing what danger was, and that because of that incapability he had been killed.

It was charged, too, that the defendants had sold liquor to Markham and made him drunk so that he was an unreasonable being, hence the defendants were responsible for his condition and the acts which followed as a result. It was further charged that both men had been given liquor by the defendants and made drunk, as a result of which they quarrelled and the killing was the outcome.

In the trial of the case in the circuit court of Dewitt county the plaintiff was given a verdict for $3,500. This finding has been affirmed by the higher court.

The case was instituted by M. C. Griffin in behalf of Mrs. Summers and in the trial he was assisted by C. C. Leforgee.

## DEATH RECORD.

E. D. WINEGARDNER.

Edward D. Winegardner died Friday morning at the family residence, 955 North Jasper street, of heart trouble. He was born 23 years ago in the house where he died.

Besides his mother, Mrs. Mary Winegardner he leaves two sisters, Mrs. William Bain and Miss Carrie Winegardner and a brother, Chat Winegardner. He was a member of the Knights of Pythias and of the Sons of Veterans.

MRS. W. C. MAEYERS.

Mrs. W. C. Maeyers, formerly a resident of Mt. Zion, died Friday morning at her home in Bloomington, aged 79 years. Her death was due to the infirmities of age. The remains will be taken to Mt. Zion and the funeral held there Sunday at 11 a. m. Mrs. Maeyers leaves two sons, John S. Kirk of Springfield and C. W. Kirk of Chicago.

OREN HAWKINS.

Oren Hawkins died Friday morning at his home in Bement of blood poisoning aged 64 years. He was born December 5, 1837 at Milford, Ohio, and came to Illinois in 1859, and settled on a farm near Bement. There he resided until a few years ago when he sold the farm and came to Bement to reside.

MARTIN.

Norman, the infant son of Mr. and Mrs. Norman Martin, died Saturday morning at the family residence, 1240 South Walnut street, Riverside, of cholera infantum.

The funeral will be held Sunday afternoon at 3 o'clock from the residence, Rev. S. H. Bowyer will officiate and the interment will be at Greenwood.

HARVEY.

Frank W. Harvey died Saturday afternoon at his residence, 710 North Broadway, of rheumatism, aged 33 years. He had been ill for about six weeks.

Mr. Harvey had been employed as a barber in the shop of Louis Haertig on East Eldorado street. He is survived by a wife and one child.

The remains were removed to the undertaking parlors of C. E. Dawson and the funeral will be held from that place Sunday afternoon at 3 o'clock. The services will be in charge of the barbers' union and the interment will be at Greenwood cemetery.


### Sciatic Rheumatism Cured After Fourteen Years of Suffering

"I have been afflicted with sciatic rheumatism for fourteen years," says Josh Edgar, of Germantown, Cal. "I was able to be around, but constantly suffered. I tried everything I could hear of, and at last was told to try Chamberlain's Pain Balm, which I did and was immediately relieved and in a short time cured, and I am happy to say it has not since returned." Why not use this linament and get well? It is for sale by all druggists.


NIANTIC.

W. A. Mansfield and Delanigan are painting their elevator office.

M. E. Lockhart is raising his mother's house and putting under it a brick foundation and also adding a new room.

The Waddell telephone line has just been completed and has ten phones attached to it.

D. Ruckles has just completed a telephone line from his residence here in Niantic to his farm four and a half miles north of Niantic.

THOSE VISITING.

M. A. Mansfield and wife have gone to Texas on a pleasure trip.

Mrs. Hickwine, living near Harristown, is visiting in Niantic.

BASEBALL NEWS.

The Niantic first nine will play Meyer's team from Springfield Sunday, June 12.

PERSONAL.

J. P. Faris and son and Thomas Noel have gone to Texas on business.

George Bickles will start up a saloon in Niantic in the near future.

June 19.

CLINTON.

At the meeting of the city council it was decided to raise the wages of the men employed by the city to 17 1-2 cents an hour and 35 cents an hour for teamsters. It was decided to make a proposition to the Clinton Gas company to furnish streets lights for $5,000 for 100 arc lights and no charge for lighting the tunnel, also that a meter rate be made at the city hall and water works, the city to be lighted under a moonlight and dark night schedule. A committee was appointed to notify the railroad company to put watchmen at dangerous crossings. A committee was also appointed to confer with the railroad company in regard to co-operating with them in piping water from Salt Creek to this city.

The funeral of Mrs. Sarah Ellen Robinson, aged 82 years, 4 months and 16 days, was held Wednesday from the home of her son, Silloman Robinson. Rev. Canady officiated.

The coroner's jury at Kenney in the case of George F. Page, who was killed by a Vandalia train at Kenney, found a verdict in which the employees of the Vandalia were censured for gross negligence and the company declared responsible.

M Reynolds, proprietor of the Blue Goose saloon, was married to Miss Bridget Burke Wednesday evening by Rev. M. A. Dooling. They will go to housekeeping at once on North Madison street.

E. B. Mitchell, judge of Dewitt county, was married on Wednesday evening at 8:30 to Miss Eva Gilliland, daughter of Elder and Mrs. E. A. Gilliland. They left on the Diamond Special this morning for a visit in the west.

The new fixtures have arrived for the postoffice.

George Moore is dead at his home on West Main street after a few days' illness from pneumonia. Deceased was 55 years old. The funeral will be held at the M. E. church at 2:30 p. m. Friday. Services conducted by Rev. T. A. Canady.

June 19.

LA PLACE.

Miss Pearl Richards of Decatur visited with her grandmother returning Wednesday.

The band played for a social at Casner Saturday night. A good time is reported by those who were there from here.

J. Heyt shipped stock Tuesday to Chicago and Cleveland.

The festival to have been held Wednesday evening was postponed until Thursday evening on account of rain.

Miss Cora Underwood of Long Creek visited the family of her brother, J. E. Underwood this week.

At the special school election Saturday Jesse Roberts was elected to fill the unexpired term of W. P. Fulton.

Born, to Mr. and Mrs. M. W. Young on Monday a daughter.

Miss Grace Hobson has been tendered the position of teacher in the intermediate department of our school.

The ball game between La Place and Pierson Monday resulted as follows: Pierson 11, La Place 8. Another game between the same teams will be played here Saturday.

A number from here attended the commencement exercises at Cerro Gordo Thursday evening, of the rural graduates. Walter Adams from this school was one of the graduates. He will be a senior in our high school next year.

Eli Adams left Tuesday for Kansas on business connected with his farming interests there.

Dr. Fred Stoner of Decatur was in our place Tuesday looking after his farm located near here.

Mrs. Eva Chapman and granddaughter of Casner called on friends here Tuesday.

June 20.

### Live Stock Law Amendment

Washington, June 20.—The cattle interests of the southwest have been objecting to a provision of the present law that live stock shall be unloaded from the cars every twenty-eight hours for rest, feed and water, and the house committee on commerce today ordered a favorable report on the bill, fixing the period at forty hours.


### No Loss of Time

I have sold Chamberlain's Colic, Cholera and Diarrhoea Remedy for years, and would rather be out of coffee and sugar than it. I sold five bottles of it yesterday to threshers that could go no farther, and they are at work again this morning.—H. R. Phelps, Plymouth, Oklahoma. As will be seen by the above the threshers were able to keep on with their work without losing a single day's time. You should keep a bottle of this remedy in your home. For sale by all druggists.


Subscribe for the Herald.


## Some Reasons

Why You Should Insist on Having

**EUREKA HARNESS OIL**

Unequaled by any other.
Renders hard leather soft.
Especially prepared.
Keeps out water.
A heavy bodied oil.

**HARNESS**

An excellent preservative.
Reduces cost of your harness.
Never burns the leather; its
Efficiency is increased.
Secures best service.
Stitches kept from breaking.

**OIL**

Is sold in all
Localities

Manufactured by
Standard Oil Company.



## We Have Cured : :

over 200 Cases of Rheumatism in the past two years. No Medicine required. Have cured

**95 per cent.**

of cases treated and have testimonials from the best citizens in Decatur.

Write or call. For sale by all Druggists.

**Pifer's Mineral Plate Co.**

DECATUR, ILL.

Office Room 316
Powers Building



## WHISKY AND DRUG HABITS

RUPTURE, PILES and GOITRE Absolutely Cured.
PAY WHEN CURED. SEE
DR. SLUSHER, Powers Bldg



## DR. J. N. SHALLENBERGER

The Regular and Reliable Specialist Who Has Visited Adjacent Towns Ever Month Since 1891.

Cures permanently the cases he undertakes and sends the incurable home without taking a fee from them. This is why he continues his visits year after year while other specialists have made a few visits and ceased to return.

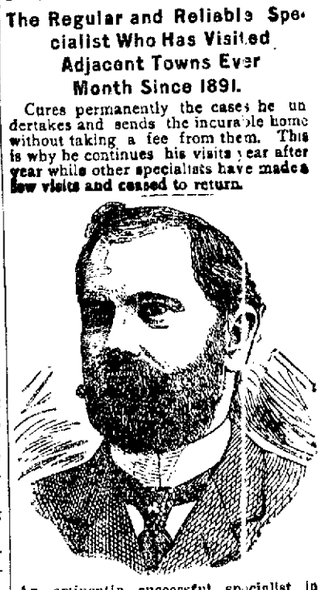

An eminently successful specialist in all chronic cases, proven by the many cures effected in chronic cases, which had baffled the skill of all other physicians, will be at the

**Decatur Hotel**
**JULY 2, 1902.**

(One day only) and return every 28 days.
Office hours, 8 a. m. to 6:30 p. m.

Dr. Shallenberger's hospital experience and extensive practice has made him so proficient that he can name and locate a disease in a few moments.

He treats all curable cases of catarrh nose, throat, and lung diseases, eye and ear, stomach, liver and kidneys, gravel, rheumatism, paralysis, neuralgia, nervous and heart diseases, blood and skin diseases, Bright's disease, and consumption in early stages, disease of bladder and female organs.

STAMMERING Cured and return prevented.

A never failing remedy for Big Neck.

Every case of PILES, FISTULAE and RUPTURE guaranteed cured without DETENTION FROM BUSINESS.

**Sexual Weakness and Private Diseases a Specialty**

Syphillis, Gonorrhoea, Stricture, Gleet Spermatorrhoea, Seminal weakness, Varicocele, Hydrocele, Lost Manhood and the effects of Early Vice or Excess producing Emissions, Debility, Dizziness, Defective Memory.

They are POSITIVELY CURED. No return of the trouble.

**Wonderful Cures**

Perfected in old cases which have been neglected or unskillfully treated. No experiments or failures.

He undertakes no incurable cases, but cures thousands given up to die.

**Consultation Free and Confidential**

**DR. J. N. SHALLENBERGER**

145 Oakwood Boulevard, Flat 13, Chicago, Ill.

Reference—Oakland National bank of Chicago.


### Secures a Contract

Mont Swisher has secured a contract for building an $8000 bank building at Philo. He is now remodeling a hospital at Streator and will not begin the Philo job until about July 15.

ome Reasons
You Sho[illegible] ost on Having
REKA HARNESS OIL
[illegible]
RNESS
[illegible]
[illegible] Oil Company.

Ve Have
ured : :
[illegible] 200 Cases of
eumatism in the
t two years. No
dicine required.
ve cured
5 per cent.
[illegible] treated and
[illegible] monials
[illegible] best citizens
Decatur.
Write or call. For
[illegible] by all Druggists.
ffer's Mineral
late Co.
DECATUR, ILL.
[illegible] Room 316
[illegible]ers Building

SKY AND DRUG HABITS
UPTURE, PILES and
OITRE Absolutely Cured.
PAY WHEN CURED. SEE
SLISHER, Powers Bldg

J. N. SHALLENBERGER
Regular and Reliable Specialist Who Has Visited Adjacent Towns Ever Month Since 1891.
[illegible]res permanently the cases he un[illegible]kes and sends the incurable home [illegible] taking a fee from them. This [illegible]y he continues his visits year after [illegible] while other specialists have made a visits and ceased to return.

[illegible] successful specialist in [illegible], proven by the many [illegible] in chronic cases, which [illegible] of all other physi[illegible] the

Decatur Hotel
JULY 2, 1902.
[illegible] and return every 28 days. [illegible] 8 a. m. to 6.30 p. m. [illegible] hospital experience [illegible] has made him so [illegible] and locate a [illegible] cases of catarrh, [illegible] diseases, eye and [illegible] and kidneys, gravel, [illegible], bladder, nervous [illegible] blood and skin dis[illegible] consumption in [illegible] disease of bladder and female [illegible]
STAMMERING Cured and return pre[illegible]
A [illegible] remedy for Big Neck. [illegible] of PILES, FISTULAE and [illegible] without DE[illegible] FROM BUSINESS.
Sexual Weakness and Private Diseases a Specialty
Syphilis, [illegible], Stricture, Gleet, [illegible] Sexual weakness, Var[illegible] Lost Manhood and the [illegible] Lost, producing [illegible] Dizziness, Defective [illegible]
[illegible] POSITIVELY CURED. No re[illegible]
Wonderful Cures
[illegible] which have been [illegible]y treated. No experiments [illegible] incurable cases, but cures [illegible]
Consultation Free and Confidential
DR. J. N. SHALLENBERGER
[illegible] Boulevard Flat 13, Chicago.
[illegible]ence—Oakland National bank of Chicago.

### Secures a Contract

[illegible] has secured a contract [illegible] $8000 bank building at [illegible] now remodeling a hospital [illegible] will not begin the Philo [illegible] until about July 15.

# FEARED ROBBERS

## Martha E. Evans, a Colored Woman, Insane on That Question

## SHE HAS TRAVELED MUCH

**Tommy Davis, the Feeble-Minded Boy Sent to Asylum at Lincoln—He is Nineteen Years Old**

In the county court Friday Martha E. Evans, a colored woman, aged about 50 years, was declared insane and ordered committed to an asylum.

The patient is the woman who was taken into custody at Washington, D. C., several weeks ago. Recently she was sent home by the authorities of the District of Columbia.

A year or more ago the woman had nearly $1,000 and she concluded to see the sights. She went first to Chicago, and thence to the east. If she was not insane when she left here she certainly got into that condition after she arrived in Washington where she was first arrested.

When arraigned in the county court the proceedings were twice delayed while she made long prayers.

Afterwards she delivered an harangue on American citizenship. The burden of her was that she had not been given a fair hearing. She insisted that two witnesses, one in New York city and one in Washington, should be summoned in her defense. She visited the exposition at Buffalo last summer and declares that while there she saw a number of Decatur men who had followed her for the express purpose of robbing her of her money. That is the chief delusion under which she labors, that she is to be robbed of her cash. She still has about $250 to her credit in one of the local banks, and it is related by the bank officers that the woman had travelled pretty much over the east and that she drew on her account from various cities.

The prosecution was conducted by Assistant State's Attorney Hogan. While the jury was busy making up the verdict, Robert Williams, deputy county clerk, went into the court room to get some documents. Mrs. Evans saw and mistook him for Hogan. Mrs. Evans is a large woman. She was equipped with an umbrella and when she saw the deputy clerk and thought that he was the prosecutor she waved the umbrella and shouted wildly, berating him for unjustly sending her to an asylum. The deputy county clerk was not the only one who thought that she was about to make an attack and he concluded that he was not in her class, more especially when she was armed with an umbrella, and he backed out of the room.

## ORDERED COMMITTED

**Tommy Davis Taken to the Feeble Minded Institute at Lincoln**

In the county court Friday, Tommy Davis, the feeble-minded boy, had a hearing and Judge Hammer ordered him committed to the asylum for feeble-minded boys at Lincoln. Sheriff Lehman in charge of the boy left for Lincoln on the afternoon train. The petition for the hearing was filed by Oscar B. Cross. Dr. Meriweather testified as to the mental condition of the boy and Officer Cross told how he was a nuisance on the streets. After this formality there was some question as to how the order of commitment would be received by the asylum authorities. Recently application for his admission to the asylum was denied, because the patient is 19 years old. Some of the attorneys expressed the opinion that if the boy was sent to the institution in care of the sheriff, with an order from the court it would not be snubbed. That plan was therefore adopted.

Last night when Sheriff Lehman came home from Lincoln he said that the authorities at the asylum had agreed to take Tommy Davis, on conditions. Just what these conditions are is not stated. The officers here do not anticipate that Davis will give the asylum authorities any trouble. Here he had never been known to have any vicious habits. The objectionable feature was that he was so unsightly in appearance, that he roamed the streets at all times and that some thoughtless persons annoyed him and others encouraged him to be on the streets by noticing him when he tried to be funny.

ST. JACOBS OIL
POSITIVELY CURES
Rheumatism
Neuralgia
Backache
Headache
Feetache
All Bodily Aches
AND
CONQUERS PAIN.

## NEW BURIAL PARLOR

**Wikoff and Moran Have a Place to Hold Funerals**

The opening of the Wikoff & Moran new burial parlors on North Water street was the chief attraction up town on Saturday night. The ground floor room of the new building was brightly lighted and with the new paper and furniture presented a handsome appearance.

In the large bay window in the front of the room there was on exhibition a fine casket of lavender showing the latest designs in canopy tops to cover the casket while in reception at the home.

The design for the beautiful canopy of silk swiss trimmed in lavender was made by Miss Maggie Leahy, who is now forewoman in one of the biggest houses in Chicago. The canopy comes in white, black, and purple and white.

During the evening scores of people were shown through the new department and all were loud in their praise of the work.

A building of that nature has long been needed in this city. The direct object is that in case any one in the city is without a home from which to hold the funeral this building may be utilized. On the second floor there is living compartment where the friends or relatives of the dead person may rest. This is shut off from the business department of the office.

When not in use the building will be closed. Palms and flowers are always kept in the room so that it will be made to look as attractive as possible.

Back of the north business office will be the display room for the sale of caskets. Later the firm intends to add to the establishment a stone morgue. This will be built back of the burial parlors and of heavy stone throughout.

## BACK FROM THE SOUTH

**Planters Find Cotton Crop Cut Short by Drouth**

Ex Supervisor M. A. Nickey of Oakley passed through the city Saturday en route home from Louisiana. He made a trip to the south to look after the estate of his brother, the late B. A. Nickey, who died last winter. Mr. Nickey says that the southern farmers are done harvesting their oats and wheat. Cotton being the main crop there the farmers plant only enough grain to supply their own needs. Owing to the drouth, however, their crops were short and they will have to draw from the markets. The drouth also affected the cotton crop. Planters said they would do exceedingly well to realize two-thirds of a crop.

## DECATUR COLORED GIRL

**Graduates From Ann Arbor University—Will Teach at Tuskegee**

Miss Maggie Murrell of this city graduated at the Ann Arbor university last week and among a class of 500 was the only colored girls. As the class members went forward to receive their diplomas, the house was hushed except that there was soft music. When Miss Murrell, the only colored person in the class stepped forward there was tumultous cheering. For nearly twenty minutes the cheering was kept up while wildly the college youths shouted for the young woman from Decatur who was successful in her college course. When she arrives home the colored people of this city will give her a reception. After a few days, with friends she will go south to Booker T. Washington's school in Tuskegee, Ala., where she will be employed as a teacher.

## MRS. JAHN'S WILL

**Filed in County Court on Saturday—Wm Neidermeyer Executor**

The will of the late Charlotte Jahn was probated in the county court Saturday. The extent of the property was not named. William Niedermeyer, son-in-law of the decedent, was named as executor with bond in the sum of $20,000. The instrument provides that all of the property, real, personal and mixed should be converted into money and after debts, funeral expenses, etc., were paid the residue to be divided among six children, Lottie Trummel, Fred Jahn, Mary C. Pistorious, Annie E. Niedermeyer, Gustoff Jahn, William Jahn, and one grandchild, Carlton F. Mattes.

## WED THIS AFTERNOON

**Wm. G. Laier of Chicago will Marry Miss Metta Roby of Kansas City**

Sunday afternoon at 3 o'clock will occur the wedding of William G. Laier of Chicago and Miss Metta Roby of Kansas City. The ceremony will be celebrated at the home of the bride's aunt, Mrs. C. E. Akers, 607 West Main street, and will be very quiet, only the relatives of the contracting parties being present. Rev. J. T. Finley will officiate.

The bride will be attired in a handsome gown of white silk trimmed with lace and silk ribbon and will carry bride's roses.

A wedding supper will be served after the ceremony.

Mr. and Mrs. Laier will leave Sunday evening for St. Louis where they will for the present make their home. The groom is a contractor and is employed in the construction of one of the buildings for the world's fair.

John Laier of Chicago is in the city to attend the wedding.

## SULLIVAN SCRAP

**In Which Guns were Used but No One Seriously Hurt**

The town of Sullivan is much interested in the trial of John Furness before Justice Linder on the charge of assault to kill one Robert Drennan.

The trouble occurred the 26th of May last when Furness and Drennan had a duel, using a revolver and double-barreled shotgun respectively.

Drennan got a bullet in his foot and a friend of Furness named Undershot stopped a few shot from Drennan's gun.

The witnesses varied considerably in their accounts of the affair, the number of shots being variously stated at from 3 to 8, but there was a general agreement as to the poor markmanship of both parties. The case was to have been argued Saturday.

# OUTING SEASON

## Camp Life Has Become Popular Summer Recreation in Decatur

## PARTY STARTS ON TUDESDAY

**Y. M. C. A. Boys Go to Springfield to Join with Parties From That City and Jacksonville**

Summer camps promise to me more popular this year than in any previous year. Besides the two big picnics the Grocers and the Muellers, there will be numerous other camping parties in small crowds who will go out to some secluded spot or on the brink of some river or lake to spend a week or ten days away from the stir and bustle of the city.

TRI-CITY CAMPING PARTY.

On Tuesday morning a party of about fifteen will leave over the Wabash at 10:45 for Springfield where the Y. M. C. A. Association from Springfield, Jacksonville and Decatur will hold a camping party on Jones' ford five miles northeast of Springfield. The party will be the first of a series of annual picnics to be held by the associations.

So far those who will go from this city are as follows: Emery Wood, Geo. Eckles, Harold Mills, Milroy Quinlan, Chester Silding, Ralph Tenney, Arthur Keck, Clarence Van Deventer, Guy Rodgers, Clance Wood, Ralph Baldwin and Leonard Gher. The party will be in charge of Boys' Secretary W. B. Coughlin.

TO VIEW THE CAPITAL.

On arriving in Springfield the boys will be met at the train by the members of the Springfield Association. They will be marched to the rooms of the Y. M. C. A. where dinner will be served. From there the boys will be shown the sights of the capital city. From the Lincoln monument the boys will be taken in wagons to the camping grounds.

THE GROUNDS.

The grounds are an ideal place for a ten days recreation. They are situated on a body of water where there is plenty of good swimming, boating and fishing. A competent instructor will be present and instruct those who do not know how to swim.

There will be four large tents. One being 16 by 300 feet. There will also be a cooking tent in charge of one of the best cooks the Springfield Association could secure.

All week there will be athletic sports, ball games and various amusements provided by the secretaries in charge.

Norman Coughlin, secretary of the Y. M. C. A. at Springfield will be in general charge.

Secretary Edmonds of Jacksonville, will be present with a squad of twenty-five boys.

As per agreement with the parents of the boys they will be returned to this city on July 23rd in good health and sound bodily and spiritually.

CAMP KNOCKERY.

Camp Knockery one of the most popular camping parties of last season will this year, about August 20, go into camp on the Petzer farm northeast of the city. There will be about twenty in the crowd. One of the features of this club is that there are no knockers. This was done away with when the unique name was given the club when it was first organized. When in camp if a member begins to knock, every one rushes for a tin pan and begins to pound.

To this camp the gentlemen take their lady friends. They have a large tent with dressing apartments and toilet rooms. Last year the company was chaperoned by Mrs. Freeman, but this year she will not be with the company and Mrs. Muthershaugh will likely take her place.

The members of the Knockery Club are Emery Ward, W. C. Starr, Ned Freeman, Floyd Needham, Al Diller, Clyde Bankson, Tom Pitner, George Allen, Misses Mame Hinman, Mabel Phillips, Nell Keeler, Polly Tolladay, Emma and Mabel Muthershaugh, Ruth Dietz, Clara Troutman.

CAMP RECREATION.

Another very popular camping party composed mostly of married men engaged in business spend about two weeks or ten days each year on the Petzer lake. This year they will go out the last week in August. There are about 12 men in the party and they are about as jolly a crowd as ever trod a picnic ground. Their paraphernelia is one of the most complete or any camping party which goes out. All winter they have been getting together their tents and camping utensils and today they will spread them out to make sure all are ready when the time comes. The members of Camp Recreation are as follows:

Charles Schultz, John Schultz, Will Garver, Fred Cooper, Jules Barbey, Ansou Gale, M. T. Childs, Will Kopetz, Arch Coover and Robert Kresin.

GOOD TIME CAMP.

A number of the young men from the Mueller Manufacturing Company, will this year have their first camping expedition. They will in company with the young ladies spent about ten days in the groves near Decatur. The place and time has not yet been decided, but a committee of Ernest Skelley, Will Keown and George Tolladay are making the preparations.

## Deeds Recorded

Guy P. Lewis to A. W. Diller, quit claim to part of lot 8 of southwest quarter of section 15, township 16, range 2 east; $350.

Alex McIntosh to Judson H. Drobisch, quit claim to lot 13, block 5, Crowder & Cornthwaite's addition to Decatur; $5.

Try the new remedy for costiveness, Chamberlain's Stomach and Liver Tablets. Every box guaranteed. Price 25 cents. For sale by all druggists.

# TO THE OLD WORLD

## The Penhallegon Party Will Leave Decatur on Wednesday, July 2

## SEVENTEEN FROM DECATUR

**Brief Review of the Itinerary—Excursionists Will Return Home in August—Tourists May Go to Italy**

The list and itinerary of the Dr. W. H. Penhallegon European party are completed and the members will leave Decatur on July 2.

Preparations for the trip have extended over a period of several months. Those persons who at first made up their minds to join the party have been holding meetings at regular intervals to study the historical interest of the places to be visited and the trip will be the pleasant realization of the anticipations of months.

In all there are seventeen Decatur persons and eleven outside people who will make up the party. They are Dr. and Mrs. Penhallegon, Dr. and Mrs. S. E. McClelland, Dr. and Mrs. W. C. Bowers, Master Clarence Bowers, Mrs. Emma Lewis, Miss Mary Moore, Miss Anna Vetterleit, Miss Lulu Laughlin, Mrs. C. E. F. Crawford, Mr. and Mrs. C. E. Akers, Mrs. Florence Catto, Bruce Catto and Mrs. Louise Fenwick of Decatur; Mrs. E. A. Coover of Macon; Miss Emma L. Clark of Chicago; Mrs. Smith of Birmingham, Ala.; Miss Mary Ewing of Arcola; W. J. Penhallegon of Mineral Point, Wis.; Mrs. D. J. Chamberlain of Elgin; Mrs. C. D. Chamberlain of Elgin; Miss M. E. Pattison of Freeport; Miss Grace C. Wilson of Detroit; Miss Lillian Pratt of Chatham, Canada; Mrs. Ashy B. Young of Fort Plain, N. Y. A. Vieira of Springfield is not a member of the party, but he will accompany it as far as Liverpool.

Both the Chicago and Decatur sections of the party will leave July 2 for Montreal. July 4 will be spent sightseeing in Montreal and final preparations will be made for the voyage on the steamer Ionian.

Thence the itinerary is as follows: July 5—Sail at daylight; afternoon, steamer will stop at Quebec. Leaving Quebec the steamer passes the Plains of Abraham.

July 6—Rimouski; mails taken aboard and American soil is left behind.

July 7—In Gulf of St. Lawrence.

July 13—Arrive at Moville; sail along north coast of Ireland.

July 13—Liverpool; if steamer arrives early Chester will first be visited and on the afternoon of the 14th the party will proceed directly to the continent via Sheffield, Lincoln and Harwich by steamers of the Royal British Mail route to Holland.

July 15—Arrive at Rotterdam; carriage drive; leave via Rosenthal and Antwerp for Brussels; afternoon Antwerp; visit cathedral and view paintings of Rubens.

July 15-16—Brussels; visit palace of justice, museum of paintings and the Wiertz museum.

July 16-17—Cologne; visit cathedral.

July 17—Rhine steamer to Mayence.

July 18—Heidelberg.

July 18—Bale; evening.

July 19—Steamer to Interlachen by Lake Thun; heart of the grand scenery of Switzerland.

July 19-20-21—Interlachen; on 21st carriage ride to Lauterbrunnen.

July 21—Lake Brienz to Brienz, thence by cog railway over Brunig Pass to Lucerne.

July 21-22-23—Lucerne; panorama of the Alps; visit Thorwaldsen's "Lion of Lucerne," old bridges, etc.

July 23—Bale.

July 24-28—Paris; two days' carriage drives, one of which includes Versailles; individual sightseeing and shopping.

July 28—Leave for London via Dieppe and New Haven.

July 29-August 1—London; one day in London will be devoted to sightseeing and remaining days will be at option of tourists.

August 2—Leave London for Stratford on Avon, Warwick, Anne Hathaway's Cottage, Melrose Abbey and Edinburgh, visiting these places in the order named.

August 4—Tour terminates in Glasgow.

Beyond Lucerne an Italian tour has been arranged for those who desire to take it. No changes in the itinerary will be made unless early arrival of steamer permits visit to Shakespeare towns before visiting the continent.

## CHICAGO-DECATUR CLUB

**Will Have a Picnic at Mont Clare on Saturday, June 28**

The Decatur Society of Chicago will have a picnic Saturday, June 28, at the home of C. C. Clark at Mont Clare. The members will meet at the Union depot where the C. M. & St. P. will have a private car for them on the train leaving at 2:05 p. m. Returning the party will leave Mont Clare at 10:30 p. m.

The members have been requested to invite any Decaturites whether they live in Chicago or Decatur. The following program of sports and speeches has been prepared:

Fat Men's Race—Judge E. P. Vail, C. C. Clark, R. E. Pratt, E. R. Eldridge, George Cleveland and Edward Vail.

Cake Walk—Hetty Green, et al.

Lean Men's Race—Theodore Nelson, R. D. W. Johnson, E. L. Martin, A. T. Stearns, Berry Eunis, Cecil Page and Russell Sage.

"Why I Was Beaten," Hon. E. P. Vail.

"Decatur Girls," W. H. Quinlan.

"Why I Can't Dance the Cake Walk," Dr. W. M. Harsha.

"All I Know About Law," (limit three minutes) L. A. McDonald.

"Decatur Men," Mrs. George H. Jenkins.

"What I think of the Hurdy Gurdy," George Wessells.

"Our Guests," I. A. Buckingham.

Music for the occasion will be furnished by Signor Macaroni and his Hurdy Gurdy of Oak Park.

## High Priced Land

The Henry Cassell farm northeast of the city, consisting of 100 acres, was sold yesterday to a gentleman from Shelbyville, who was hunting a home close to the city, for $180 per acre.

## HERALD BOYS' OUTING

**They Go to the Mackinaw for a Day in the Woods**

The Herald Carriers will today take an excursion trip to Mackinaw Falls to spend the day. They will leave on the Illinois Central at 8:30 and will return in the evening. The day will be spent in boating on the river, fishing, swimming and other amusements on the grounds. There will be about thirty in the party and they will take along baskets enough to make a delicious spread. Each will wear a ribbon with the name "Herald." This is one of the longest trips ever taken by any set of carriers in the city and comes as the result of their meritorious work.

The boys will be in charge of Walter House the circulation manager of the paper. The list of boys follow:

Homer Kepler.
Harry Woodruff.
Sidney Keeler.
Ed Miller.
Earl Drinkall.
Roscoe Redman.
Claude Guyant.
Logan Strausbaugh.
Tom Albert.
Will Andrews.
Lewis Cash.
Edgar Seland.
Earl Mercer.
Frank Herry.
Emery Wood.
Kenneth Wood.
Guy Chenoworth.
Willie Waddell.
Joe Spaeth.
Julian Young.
Ed Livesay.
Percy House.
Lewis Campbell.

## BRIEF LIBERTY

**Pete Smith Gets Out and Then in Again**

Pete Smith got out again and in again Saturday. He had just finished a jail sentence and started to the home of a relative at La Place. During the week he had cared for an insane man at the jail and was allowed to receive the pay in such cases provided. After being at liberty a short time the police found him with a package of clothing under his arm and another and bigger package under his vest. He made such resistance that the services of two policemen were necessary to get him back to his customary boarding place.

## THOUSANDS OF MILES

**Traveled by Mrs Egbert to Obtain Her Abducted Child**

Chicago, June 21—Thirty thousand miles traversed in a search for her kidnapped baby and final recovery of the child in Madras, India, has been accomplished by Mrs. Marion Thornton Egbert, a Chicago woman. Part of the time in the disguise of a nun, Mrs. Egbert hunted for almost two years over America and Europe, spending thousands of dollars in pursuit of her daughter.

The girl was kidnaped by her father, Dr. J. W. Egbert, who came to Chicago all the way from India to gain possession of the child. The abduction took place September 23, 1900.

News of the recovery of the child was given in a letter received here today from Mrs. Egbert.

## COLORED EX-SOLDIER

**Literally Hacks Mistress to Death In Fit of Jealous Rage**

Duluth, Minn., June 21—Charles Henderson, colored, quartermaster in the eighth Illinois volunteers of the Spanish-American war, brutally murdered a negress named Ida McCormick. Jealousy was the motive. He literally hacked his victim to pieces with a pocket knife. Henderson was arrested almost immediately and confessed to the crime.

## DEATHS OF THE DAY

MRS. GARY.

Wheaton, Ill., June 21—Mrs. Elberth Gary, the wife of Judge Elberth Gary, chairman of the executive board of the United States steel company, died here tonight.

## Health Officer

Patrolman Oscar Cross is acting as health officer for the city. He carries out the instructions of the board of health and inspects the alleys and attends to other duties of a like nature devolving upon the police department.

## Locked Up

Emil Litzner was arrested about 2 o'clock this morning in Central park. He used abusive language to the officer who sought to send him home and was lodged in cell No. 2 to sleep over his wrath.

## Home for a Visit

Leslie Auer arrived home early Saturday morning from San Marcial, Mexico. He was surprised to learn that relatives were anxious about him. He had been out for a ride with the superintendent of the Mexican Central railroad and had unintentionally neglected to inform his folks that he intended taking this trip before coming home.

A fight occurred between a couple of section men working on the track out by the cereal mill Saturday afternoon. In the heat of the fight one of the men picked up a shovel and felled his opponent. The man fell unconscious and it was at first thought he was seriously injured. He revived after a time, but will carry a very sore head for Sunday.

At the home of Mrs. O. C. Henry, corner of Broadway and Orchard streets last night the members of the auxiliary of the B. of L. E. gave a social. The party was largely attended. Coffee and sandwiches and ice cream and cake were served. The lawn was decorated with Chinese lanterns and with locomotive headlights.

BANK CLEARINGS.

The clearings of the Decatur banks Saturday, June 21, were $27,600.53, making a total for the week of $253,230.04 against $196,377.12 for the preceding week.

RAGE CLOTHING MFG. CO.

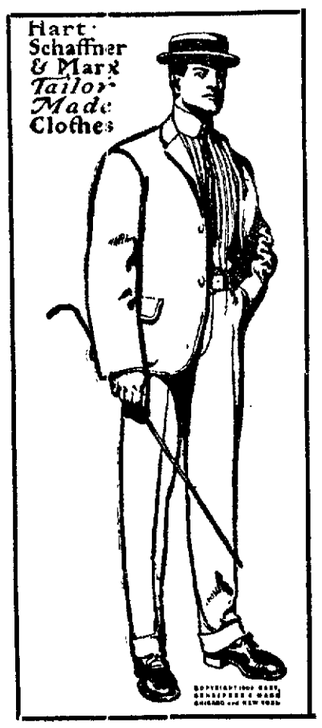


Cool Things for Hot Days
Largest stock in the city and at just a little lower prices
Shirt Waists, Negligee Shirts, Unlined Coat and Pants, Serge Coats and Vests, Flannel Pants, White Vests, Light Weight Underwear and Hosiery, Straw Hats all Shapes, Neckwear the latest styles.
Come and See Us.
RACE CLOTHING MFG. CO.
135 North Water Street.

DAKOTA LANDS FOR SALE

For Homes, for Investment, for Speculation, South Dakota Leads

Prices: $6 to $15 an Acre; Will Double in Value Within the Year

The Security Investment Company of Sioux Falls, S. D., owns 10,400 acres of land in the eastern part of Edmunds County, South Dakota. The lands were carefully selected. The quarters are scattered and none lies more than nine miles from the C., M. & St. P. railroad. The soil is a rich black loam with a good subsoil. Water can be had at a depth of from 15 to 80 feet. According to the United States Weather Bureau's Report, the annual rainfall for seven consecutive years was about 30 inches. The land produces good wheat, oats, barley, millet, speltz, flax and other cereals. Corn is just beginning to be raised successfully, many farmers having secured yields of from 25 to 40 bushels of good corn. These lands were bought from mortgage companies and were secured at about one half the price then asked for adjacent farm lands. The Security Investment Company has placed them in my hands for sale at low prices compared with their value.

I have lands in McPherson, Walworth, Faulk and Campbell counties in South Dakota, and in Emmons and McIntosh counties of North Dakota, bought in advance of the boom caused by C., M. & St. P. R. R. and Northern Pacific R. R. building in that territory. These lands are advancing in values rapidly.

Before leaving home to hunt for lands write me as I can aid you in getting reduced railroad fare.

M. L. FOX,
Secretary of the Security Investment Company,
SIOUX FALLS, S. D.

## Reversed and Remanded

The supreme court has reversed and remanded the ejectment sui of Mrs. Mary A. Duggan vs. Henry Eppendahl and W. H. Taylor of Dalton City, the same having been tried in the court before Judge Vail last October on a change of venue and decided in favor of the defendant. The plaintiff was represented by Drew and Webber and the defendant by Mills Brothers.

## Highway Commissioners

The highway commissioners met Saturday and passed the usual bills. The town clerk was authorized to advertise for bids for filling the old waterway on the Springfield road just beyond the

Lester Auer, who was supposed to be missing from San Marshall, N. M., arrived home on Friday night and surprised his folks, who had become worried by his non-appearance. Mr. Auer says the country is all right to make money, but there is no enjoyment for a young fellow.

## Corner Stone Laying

The cornerstone of the new First United Brethren church of Springfield will be laid Sunday afternoon at 3:30 o'clock at the corner of Grand avenue and Third street.

C. J. Lyons and C. T. Collins will start Monday morning to take the school census.

NEWSPAPERARCHIVE®

# THE MARKETS

## ALL SHOWED GAINS.

### Big Decrease in Wheat Visible—Corn Showed Gains—Good Demand For Cash Oats.

Chicago, June 23. Wheat—There was a net gain of 1-2 to 7-8 for the day. There was a scare among the only shorts which was helped some by the prediction of general showers for Tuesday. Kansas reported threshing returns unsatisfactory. Cables were lower. The visible supply was a strengthening factor, showing a decrease to be 2,535,000 bushels for the week, when it was expected to be only 1,500,000. This started some of the local crowd to buying which was followed by St. Louis buying and general demand developed. Local receipts were 21 cars.

Corn—While the closing rates which showed gains of a cent to 1 1-8 for the day were not the best prices reached, there was an undercurrent of strength. The weather was reported fair and wet in town, and cash corn closed strong and higher. The market was generally nervous. One of the features of the day was the buying of December by St. Louis parties who were the sellers on May. Statistics were rather bearish. The local receipts were 221 cars.

Oats—Active, stronger with good covering by the shorts and changing from the old to the new style. There caused a spreading of differences in July to 3 5-8 and September 2 3-4, the widest so far. The feature was the scarcity and good call for cash lots and prices advanced a cent. Futures closed with a net gain of 1-8 to 5-8.

THE VISIBLE.

The visible supply of grain is as follows: Wheat, 24,035,000, a decrease from a year ago of 11,868,000; corn, 4,139,000, a decrease of 11,937,000; oats, 2,948,000, a decrease of 8,555,000.

THE PRICES.

Wheat—Good trade, stronger, closing higher. No. 2 red 81; No. 3 red 79 1-2 to 80 1-2; No. 2 hard 76 to 77; No. 3 hard 75 to 76; June 75; No. 3 red 79 1-2, July opened at 72 7-8 to 73 5-8 to 73 1-4; highest 74 1-2; lowest 72 7-8; closed 74 1-4 to 74 3-8.

Corn—Unsettled, irregular, closing higher. No. 2 66 1-2 to 66 3-4; No. 3 66 to 66 1-2; No. 2 white 66 1-2 to 66 3-4; No. 2 yellow 66 1-2 to 66 3-4; No. 3 yellow 64 to 64 1-2; June 66 3-8 to 66 1-2; No. 3 yellow, 66 1-2; No. 2 white, 66 1-2; July opened 66 to 67 1-4; highest 67 1-2; lowest 66; closed 67.

Oats—Active, stronger, closing higher. No. 2 43 1-2 to 44; No. 3 43; No. 2 white 39 1-4 to 39 1-2; No. 3 white 38 3-4 to 39; No. 4 white 38 to 38 1-2; June 42; July opened 40; highest 41; lowest 40; closed 40 5-8.

OTHER GRAINS.

Rye—July 57.

Barley—Cash, 66 to 70.

Flax—$1.54 to $1.74.

Clover—$8.35.

Timothy—Sept. $4.45.

PROVISIONS.

Pork—June $18.25; July same.

Lard—$10.65; July same.

Ribs—$10.30, July same.

Short clear sides—$10.75 to $11.

RECEIPTS AND SHIPMENTS.

| | | |
|---|---|---|
| Flour | 17,000 | 7,000 |
| Wheat | 31,000 | 215,000 |
| Corn | 265,000 | 151,000 |
| Oats | 719,000 | 286,000 |

### Wheat at Minneapolis.

Minneapolis, June 23.—Wheat—Strong; July 76 5-8, Sept. 76 5-8. On track No. 1 hard 79 5-8; No. 1 northern 77 3-8; No. 2 northern 74 5-8.

### Grain at Liverpool.

Liverpool, June 23.—Wheat—Spot firm. No. 1 northern spring 6s 2d. Corn—Spot quiet, American, mixed, new, old, 5s 9d.

### New York Markets.

New York, June 23.—Wheat—Receipts 92,000; exports 92,000. Spot firm. No. 2 red 81 7-8 elevator; No. 2 red 80 3-8 to 81 3-8 f. o. b. afloat. Options closed firm at 3-4 net advance. July 80 3-8.

Corn—Exports 9,000. Spot firm; No. 2 68 1-2 elevator and 69 1-2 afloat. Options closed very firm at 3-8 to 1 cent net higher. July 67 1-4.

Oats—Receipts 110,000. Spot firm; No. 2, 48; No. 2 white 51 1-2; track mixed western 48 to 50, track white 51 to 57; track white state 50; options active and firm on heavy commission house buying at Chicago.

PRODUCE.

Butter—Steady; creamery 19 to 23 1-4.

Cheese—Steady; large, small 9 3-4.

Eggs—Strong, western 17 1-2 to 18.

## FAT CATTLE IN DEMAND.

### Packers Scramble for Hogs Because Receipts are Light—Too Many Sheep.

Chicago, June 23.—Cattle—Today's receipts were only about 16,500 against 25,556 last Monday. Last week's advanced prices failed to bring in enough fat cattle to supply the demand and offerings were disposed of readily. Much cattle to fair comprised a good share of the receipts and moved rather slowly at the recent rates. Medium to good cattle were firm and choice lots sold ten to fifteen cents higher.

Hogs—Insufficient supplies are sending prices higher all the time, there being a regular scramble on the part of the buyers to secure the better class of the offerings. The receipts today were 37,000 against 41,378 last Monday. Over 4,100 were carried over from last week but there were not enough choice droves to satisfy the demand. Prices were generally ten cents higher.

Sheep—There was a liberal supply today, the range contributing a good share of the offerings. The receipts were in the neighborhood of 20,000 against 15,616 last Monday. There was a fair demand, but prices ruled largely ten to fifteen cents lower for sheep owing to the big supply.

THE PRICES.

Cattle—Receipts, 15,500. Market 10c higher. Good to prime, $7.50 to $8.20; poor to medium, $4.85 to $7.50; stockers, $2.50 to $5.25; cows, $1.40 to $5.75; Texans, $1 to $6.60.

Hogs—Receipts, 36,000. Market 5c higher. Mixed butchers, $7.20 to $7.75; good choice heavy, $7.55 to $7.85; rough heavy, $7.30 to $7.60; light, $7.20 to $7.55; bulk sales, $7.45 to $7.70.

Sheep—Receipts, 20,000. Market 10c lower. Sheep, $3.75 to $5; lambs, steady, at $4 to $7.25.

PRODUCE.

Butter—Steady. Creameries, 18 to 23c; dairies, 17 1-2 to 19 1-2c.

Eggs—Firm, 15 1-2 to 16c.

Poultry—Steady. Turkeys, 10 to 12c; chickens, hens, 10c; springs, 15 to 23c.

### Live Stock at St. Louis.

St. Louis, June 23.—Cattle—Receipts 2600, 500 Tex. Beef steers $4.60 to $7.50; with top at $8.15; stockers and feeders, $2.65 to $4.70; cows and heifers, $2.25 to $4; Texas steers $3 to $6.20.

Hogs—Receipts 2000 strong to five higher, range $7.20 to $7.65.

## DECATUR MARKETS.

### Wholesale Price.

POULTRY LIVE WEIGHT.

| | | | |
|---|---|---|---|
| Hens | .08 | to | |
| Springs | .11 | to | |
| Cocks | .03 | to | |
| Ducks | .03½ | to | |
| Turkeys | .07 | to | .09 |
| Geese | .04 | to | |
| Eggs—Fair demand at | .13 | to | |

GRAIN.

| | | | |
|---|---|---|---|
| White corn | .58 | to | |
| Mixed corn | .58 | to | |
| Wheat, soft | .75 | to | |
| Oats, white | .38 | to | |
| Oats, mixed | .38 | to | |
| Rye | .50 | to | |

HAY AND STRAW.

| | | | |
|---|---|---|---|
| Timothy, per cwt | .75 | to | .80 |
| Clover, per cwt | .60 | to | .65 |
| Wheat straw, per cwt | .40 | to | |
| Oats straw, per cwt | .50 | to | |
| Threshed timothy, per cwt | .50 | to | |

WHOLESALE HAY AND STRAW.

| | | | |
|---|---|---|---|
| Timothy hay, per ton | $11.00 | to | 13.00 |
| Wheat straw, per ton | 4.00 | to | 5.00 |
| Oats straw, per ton | 6.00 | to | 6.50 |
| Shredded fodder | 6.00 | to | 8.00 |

FEED

RETAIL PRICES.

| | | | |
|---|---|---|---|
| Oats | .50 | to | .55 |
| Corn | .70 | to | .75 |
| Linseed oil meal, cwt 1.75 | | to | 2.00 |

## NEWS NOTES.

AMITY CLUB.

The Amity Dancing club will hold their regular dance at Fairlawn park on Thursday evening. Goodman's band will furnish the music for the evening.

WILL WED.

This evening at the Inman hotel Miss Gertrude Dekins and Robert Byron of Springfield will be married at 8.30 o'clock. Rev. Bankson of Blue Mound will be the officiating minister. The ceremony will be quiet, only a few of the relatives and friends of the couple being present.

TERPSICHOREANS WILL DANCE.

The Terpsichorean dancing club will hold their first dance this evening in the pavilion at Fairlawn park. Roberts' orchestra will furnish the music and the dance will be strictly limited to members of the club.

TO BUY WISCONSIN LAND.

John A. Brown will leave today for Wisconsin with a party of land buyers. They will go by way of Chicago and will be gone about a week.

FIRST 1902 WHEAT.

Charles Hall has submitted a sample of 1902 wheat from his Shelby county farm. The grain is of excellent quality and made a good yield per acre.

LEAGUE SOCIAL.

The Epworth League of Asbury church will have an ice cream social at the church this evening. All members of the league and their friends are invited to come and spend the evening. A short program will be arranged for entertainment.

### Thrown Out.

Monday afternoon while Miss Muthersbaugh was driving on East William street near Bradley Brothers' store her horse fell and the sudden stoppage of the buggy threw her out onto the pavement. Fortunately she was not hurt and suffered only from a few bruises.

The story is told of a financier of high standing in Boston, who frequently spends several hours at a time discussing personal or social matters in the midst of the business turmoil notwithstanding the fact that there may be from half dozen to a score of people waiting to see him. Several prominent business men take a few minutes in the different parts of the busy day to sleep and our very wealthy and much occupied man in Chicago makes it a habit to sleep between 2 and 3 o'clock each afternoon.—New York Post.

### Filthy Temples of India.

Sacred cows often defile Indian temples, but worse yet is a body that's polluted by constipation. Don't permit it. Cleanse your system with Dr. King's New Life Pills and avoid untold misery. They give lively livers, active bowels, good digestion, fine appetite. Only 25c, at the drug stores of John E. King, Meier & Horrall and N. L. Krone.

## AT MACKINAW.

### Herald Carriers Have a Day's Outing Fishing, Swimming and Boating.

The Herald Carriers' trip to Mackinaw Falls Sunday was one of the most successful outings of the season. The party consisted of thirty persons including the carriers and the superintendents of the advertising and circulation departments. A special chair car was furnished by the Illinois Central railroad for the exclusive use of the party and their comfort was generally looked after by Conductor John Trott and Brakeman Frank Cunningham.

Arrived at the Falls there was boating, fishing and swimming but not much of the latter. It was too much like March water. A big dinner was served and various athletic sports and three games of ball helped to pass the afternoon. The latter were fine exhibitions. The two nines represented the circulating and advertising departments under the respective leadership of Harry Hamsher and Will Wallander. The scores for the three games were as follows:

| Teams | 1st | 2d | 3d |
|---|---|---|---|
| Advertisers | 6 | 11 | 26 |
| Circulators | 5 | 7 | 4 |

The feature of the game was the double home run made by Hamsher in the last game when he knocked the ball into the river and went around twice. The party returned at a late hour, thankful that there was no Monday morning Herald.

## AS GENERAL MANAGER.

### Of Two Telephone Companies Alfred L. Tetu Will Go To Louisville, Ky.

The Dayton Daily News of a recent date has the following concerning A. L. Tetu who is well known in Decatur and vicinity. He was at one time connected with the general offices of the Central Union Telephone company in this state and more recently with the National Cash Register company. The Dayton paper says: "Alfred L. Tetu, who has been at the head of the advance department at the N. C. R. the past year has resigned to accept the position as general manager of the Independent Long Distance Telephone company and the Home Telephone company of Louisville, with headquarters at Louisville, Ky. Mr. Tetu leaves the N. R. C. amid general regret as he has done excellent work in the advance department meeting the approval of the company, and he held the confidence and esteem of his associates. His new position offers splendid business opportunities and his many friends in this city are congratulating him on his promotion. His resignation takes effect on July 1.

## COMMENCEMENT EXERCISES.

### Big Crowd at St. James School Sunday Night—Entertaining Program.

The parochial school of St. James church closed on Friday last and Sunday night appropriate exercises were held at the school building which could scarcely accommodate the large crowd assembled to witness the exercises.

There were farces in English and German recitations, drills and musical numbers, all given by the pupils of the school. In their drills the little ones were wonderfully precise and in their display reflected great credit upon the sisters of the school who had trained them in their marches, all of which were executed without the slightest hitch.

During the intermissions refreshments of ice cream, cake and soft drinks were served in the basement of the school and aside from being an evening of pleasure for all who participated it was also one of profit in a financial way.

Rev. Father Spaeth of Port Huron, Mich., and Rev. Father Zurbonsen of Raymond were among the guests and Monday, accompanied by Rev. Father Teppe went to Illiopolis to visit friends.

### Has the Documents.

Some knocker has been saying that it was not worth while to own a real Panama hat while there were so many imitations and such good ones that a man had to have the documents handy to prove the pedigree of his hat in writing and properly witnessed to establish its legitimacy.

However that may be, C. W. Cessna is fixed in any case. His new $50 panama hat arrived Monday and he has framed the express company's bill of lading with the little receipt for $6.35 which the government charged for vising its entrance papers into the country.

### Wedded in New York.

Comptroller H. F. Robbins was busy Monday receiving the congratulations of his many friends on having joined the ranks of the Benedicts. The congratulations were tardy but that was no fault of his friends. The comptroller has just returned home after a visit of two weeks in New York city and his wife came with him. She was formerly Miss Della Wilson of Decatur and since her marriage to Mr. Robbins, which occurred in New York City in June 1900, has made her home in that city. Mr. and Mrs. Robbins will reside at his home on East Marietta street.

### Wed Tonight.

At 8 o'clock this evening at Grace Methodist church will occur the wedding of C. A. Lucinger and Miss Jennie Bell. Rev. William Brandom will officiate and the members of the Epworth League of Grace church are invited to be present. The wedding will not be public.

Virgil Keller of Chicago spent Sunday in Decatur and Monday went to Argenta to visit relatives.

## MAY RECOVER.

### John Branderburg of Milmine May Recover from Effects of Wound.

At his home near Milmine a week ago John Brandenburg received was supposed to be a fatal wound when a pitchfork passed completely through his body. The reports which came from the sick man on Monday were to the effect that he was resting well and there seemed a good chance for his recovery.

### Excursion to Macon.

About 150 people will take advantage of the special rates to Macon today secured for the O. E. S. who will visit the home at that place.

The regular train with several extra coaches will carry the party leaving the Illinois Central station at 4 p. m. and returning at 10 o'clock.

The South Macon lodge and Vivian chapter at Macon have made preparations for the reception of their friends who will attend the excursion. If the weather is fair the supper will be spread on the beautiful lawn which surrounds the home. In case of rain the large dormitory will be utilized.

The Macon lodges have also arranged a unique entertainment. There will be several addresses. There will also be orchestra music.

Maroa will also send a large delegation on the same train and a number of people from central Illinois will attend.

Miss Ruby M. Moreland, superintendent of the home, is chairman of the general arrangement committee for the reception of the visiting members.

### Deeds Recorded.

Ida M. Sanders to Lovenia A. Bixler lot 15 in block 1 in Simpson's addition to Decatur; $1200.

Benj. Dill to Wm. N. Dill lot 10 of B. Dill's subdivision of lot 2 in the southeast quarter of the northeast quarter of section 10, township 16, range 2, east; $1030.

Henry Frink to M. A. Withgott lot 8 in block 5 in Crowder & Cornthwait's addition to Decatur; $500.

B. O. McReynolds to Mary Morgan, a lot in the northwest quarter of section 13, township 16, range 2 east; $150.

Milton Johnson, Sr., to F. P. Howard and Caleb Smith lot 8 and the west half of lots 9, 10, 11 and 12 in block 3 in North side Park addition to Decatur; $3000.

James D. Johnson to Milton Johnson Sr., and Hiram Johnson the west half of lots 9, 10, 11 and 12 in block 3 in North side Park addition to Decatur; $2400.

Milton Johnson Jr., to Milton Johnson, Sr., and Hiram Johnson, lot 8 in block 3in North side Park addition to Decatur; $300.

### This "Beats the Band."

Jonathan Combs has begun injunction proceedings against the city of Mt. Pulaski, in which he proposes to prevent them paying out of the city treasury a sum of money for the support and maintenance of a band. The city council directed the paying out of the sum of $300 annually to enable the band to exist and being a proceeding not allowed by law, Mr. Combs as a tax payer seeks injunction proceedings. If the injunction is declared valid it will surely "beat the band."

### Wants a Divorce.

In the circuit court Monday Henry Seaton filed a plea for a divorce from his wife, Elizabeth L. Seaton. According to his petition the couple were married on November 24, 1901, and he left her when he learned that she had been faithless to him. He declares that she is now an inmate of a disreputable house in this city.

### Will Probated.

In the county court Monday the will of the late James Campbell of Whitmore township was admitted to probate. The entire estate was bequeathed to his wife, Esther Campbell, and there were no restrictions as to what should be done with it after her death.

### Cattle Scarce.

Locally the price of cattle made an advance yesterday and the meat dealers over the city were compelled to raise the price of beef several cents on the pound. The few cattle in the hands of the farmers are held for still higher prices.

### Memorial Day.

At Cerro Gordo on Sunday the Odd Fellows of that city held appropriate memorial services. The address of the day was made by Rev. Frank Welton of the Christian church.

### A Contract.

Monday the Decatur Plumbing and Heating company secured the contract for putting a steam heating plant in the high school at Nokomis. The job is worth about $1200.

### Marriage Licenses.

Aaron Davis, Decatur .....57
Mrs. Nancy J. Kaylor, Decatur .....57

Miss Verna Dedman is in Bloomington attending the carnival.

### Hot Weather Weakness.

If you feel fagged out, listless and lacking in energy, you are perhaps suffering from the debilitating effects of summer weather. These symptoms indicate that a tonic is needed that will create a healthy appetite, make digestion perfect, regulate the bowels and impart natural activity to the liver. This, Herbine will do; it is a tonic, laxative and restorative. H. J. Freegard, proprietor Grand View Hotel, Cheney, Kan., writes: "I have used Herbine for the last twelve years, and nothing on earth can beat it. It was recommended to me by Dr. Newton, Newton, Kan." 50c at John E. King.


# CUT RATES--SHOES!

## A FEW KINDS AT ESPECIALLY LOW PRICES

2-46—Hanan's Men's Black Russia Calf, lace, single sole, Admiral last, very latest goods, $5 grade.....$3.98

4-57—Men's Black Vici Kid Lace, hand-sewed process, Rug-by last, very nice, swell shape, $3 grade.....$2.59

78-6—Men's Black Russia Calf, Blucher Oxfords, extension soles, double-deck sole, very swell, striking, $3.50 grade.....$2.79

5-2—Men's Black Vici Bals, light soles, soft toe, no box, nice and easy, narrow width, $3 grade.....$1.98

7-67—Misses Patent leather lace, nice shoes medium sole, good values, $1.75 grade.....$1.39

13—Child's size of same 8½ to 11 only.....$1.24

47-5—Misses Black Vici Kid lace, kid tip, light sole good style, Williams & Hoyt make, $2.00 grade.....$1.69

Child's sizes of same 8½ to 11 only.....$1.49

43-38—Boys' Satin Calf shoes extra values worth $2.00, $1.75, $1.50 all go now at.....$1.49

7-12—Men's, women's and boys' canvas shoes $2.50 to.....75c

We give green trading stamps or coupons for China Ware.

**FRANK H. COLE SHOE CO.** 148 E. Main Street. The Middle Store...


### Boody.

Bert Colony of Chicago is visiting his father, M. Colony.

The show given here Friday and Saturday nights was well attended.

Farmers are beginning to lay by corn.

Work on the new bridge east of here was suspended last week on account of the non-arrival of the stone.

June 23.

### Oakley.

Nelson Williams has returned from a lengthy visit with his son at Springfield Mo.

Mrs. R. C. Hawkins has been quite ill the past week with typhoid fever.

Mr. Harmon of Bethany was an Oakley visitor Monday.

Helen, the small daughter of Mr. and Mrs. Merriss is ill with smallpox. The family have been quarantined.

J. R. Minick shipped hogs Thursday.

Elizabeth Wheeler and son Boyd of Long Creek were visiting relatives here Thursday.

Mabel Walker of Sangamon was married to Charles Keller of Decatur on Thursday afternoon by Justice McCoy at his office in Decatur. The young couple will reside in Decatur where the groom is employed by one of the cereal mills.

June 21.

### Lake City.

Steve Byrum had his cow killed by the train Monday.

Mrs. James Foley purchased the house in the north part of town of James Morrison.

Alfred Thompson moved to Ulrich G. L. Selders and wife were Decature visitors Wednesday.

James Lupton went to Illiopolis last Wednesday.

Chas. Dickson was a Decatur visitor Friday.

Robert McHaffey and James Foster were Cerro Gordo visitors Friday.

A. C. Foley gave a masquerade party for the young folks Monday night.

Pat and Mike Ryan were Decatur visitors Friday.

Cleo MacDermont of Decatur visited relatives here last week.

Geo. Sampson and John Charlston were Decatur visitors Saturday.

June 23.

### Niantic.

Swift Brothers will be here Wednesday and Thursday nights with their combined shows "Uncle Tom's Cabin and "Ten Nights in a Bar Room."

Frank Martin is adding a porch to his residence.

Rev. Carson delivered his lecture "Short Cuts Through Posey Beds" at the M. E. church Friday night.

Curtman McMahon and Ella Moore were delegates to the Illiopolis Epworth League Convention this week.

Wm. Wris is improving his house with a bath room.

The Odd Fellows and Woodmen will march in the procession on the Fourth of July. It is disigned to have a float with the Goddess of Liberty and forty-seven little girls representing the states. There will also be two Sunday school wagons, a calathumpian parade, a good band to furnish music, etc. The celebration will be held in the beautiful grove of D. Buckles one half mile north of Niantic. Good speakers will be present. The choirs of both churches will sing patriotic songs.

### LAPLACE.

Band concert Thursday night of this week.

Rev. Carter of Hammond filled his appointment at the Christian church Sunday morning and evening.

J. E. Underwood and family visited relatives near Mt. Zion Friday and Saturday.

New uniforms for the band arrived Monday.

Professor F. S. Betz of Cerro Gordo occupied the M. E. pulpit Sunday afternoon in the absence of Rev. Waltz, who is visiting in Ohio.

The Christian church has been repapered and painted.

Mr. Barnes of Seymour, Ind., is visiting with the family of his brother-in-law, Dr. W. P. Davidson.

Miss Grace Hobson, Harvey Eagan and J. E. Underwood are at the county capital attending institute this week.

A number of friends and relatives surprised R. R. Tohill at his home northwest of town Saturday evening, the occasion being in honor of his 23rd birthday. A splendid time is reported.

About all who will leave town on the Fourth are going to Woodbine park to celebrate. The band boys have engaged there for the day and evening, hence the crowd will go along.

Professor H. C. Gross, wife and daughter of Pierson called on the family of Mr. Hobson Saturday afternoon.

The Pierson boys played ball with the local nine here Saturday afternoon. The score in favor of Pierson was simply appalling. They play great ball for an amateur nine. The way some of the toughs from that place swiped balls and bats after the game was over was also appalling. We understand the nine knew nothing about it, as these toughs wish to organize another team and resort to this method of laying in supplies.

Miss Alva Redmon and children of Atwood are visiting with the family of her sister, Mrs. Harry Eagan.

June 23.

### Mt. Zion.

Miss Mayme Falconer was a Decatur visitor Thursday.

Carl Outten went to Chicago last Tuesday.

Sam Smith is visiting in the south.

Miss Mabel Davidson of Monticello is visiting with friends here.

Gladys Smith returned home from Chicago last Monday.

Mike Welsh and John Kinney of Milam were in our village Sunday.

Misses Vida Uppendahl and Ama Grounds and Lester Ekiss of Dalton City attended the Swift Bros. show here Thursday evening.

The ice cream social Saturday evening at the C. P. church was well attended.

Miss Agnes Duggan of Dalton City visited Miss Mary Sullivan last Wednesday.

Miss Anna Hines of Decatur spent Sunday with her parents here.

Mrs. Thomas, who has been sick at her son's, Charles, near Prairie Hall, is much improved and will soon come home.

Miss Donna Wilson left for her home in Felix, Ariz., last Tuesday.

June 23.

### Macon.

Mrs. L. Smith and children of Lincoln, Neb., are visiting her parents, Mr. and Mrs. John Schudle and family.

Mrs. L. Cazalet and daughter, Blanche, are visiting relatives in Assumption this week.

Mr. Frank Webb and daughter, Maw were the guests of Robert Hight and wife a few days last week.

Miss Verna Brooks, who is attending school at Champaign, returned home Friday to spend vacation with her father.

Peter Martin of Decatur was on our streets Thursday.

Mrs. J. S. Edmundson and children of Decatur are the guests of J. W. Turner and wife.

Miss Watson of Canyon City, Col., is the guest of J. N. Hill and family.

Mrs. John Peters and children of Decatur spent Friday with Mrs. A. Florey.

Misses Ophelia Gardner and Ida Higgins attended the Epworth League convention at Illiopolis Thursday.

Mrs. H. H. Heineman of Chicago is the guest of her daughter, Mrs. Fred Carnahan.

Miss Lena Draper was the guest of Miss Fannie Cole in Moweaqua a few days last week.

John Van Gundy and wife of Decatur visited their sons, John and Elmer, a few days last week.

Robert Patterson and wife were in Decatur Friday.

June 23.

### Bement.

Mrs. Margaret Johnson returned home Saturday from an extended visit with relatives in New York.

Mr. Noah Young, who is attending school at Normal, visited relatives in our city over Sunday.

Miss Cornelia Smith departed last week for an extended visit with her sister in Nebraska.

Miss Margaret Johnson went to Danville Thursday to attend a wedding.

Mrs. F. E. Unholz of Princeton is visiting her parents, Mr. and Mrs. D. F. Holland.

Cards are out announcing the wedding of Mr. George Thompson to Miss Lois Graves to occur at the home of Dr. E. H. Graves June 30 at 8:30 p. m.

Mr. E. P. Thompson and daughter, Miss Helen of Winnemac, Ind., visited friends in our city last week.

Born, to Mr. and Mrs. H. P. McNamee June 23, a son.

Miss Tressie Walls visited friends in Monticello the past week.

Mrs. E. E. Spear and children are visiting relatives in Danville this week.

Miss Mary Uhl and brother of Pana are guests of their grandmother, Mrs. Mary Comerford.

Mr. Charles Dawson of Champaign is visiting home folks. He is now engaged in the life insurance business.

Rev. H. S. Mavity and daughter Miss Alma, depated Thursday for an extended visit with relatives in Hallville.

Herford Marlow suceeds Shelby Stollard as dellvery clerk at L. H. Alvord's grocery. Shelby has a position at the roundhouse as watchman.

Miss Jennie Jones of Danville is visiting her grandparents, Mr. and Mrs. J. C. Evans.

Mr. H. A. Burks of Decatur was in our city one day the past week.

Mr. Sam Wellfey of Decatur visited relatives in our city Saturday.

Mr. Simon Reinhart departed Sunday night for Ohio to visit his daughter.

Miss Doyl of Farmer City spent Sunday the guest of Mr. and Mrs. J. R. Brown.

Mr. Fred Tenney, who has been attending medical college at Ann Arbor, Mich., came home Saturday to spend his vacation with his parents in this city.

Mrs. Rickets and children of Newark, O., are visiting her parents, Mr. and Mrs. C. F. Tenney.

Mr. Fred Harlow of Crawfordsville, Ind., is visiting his uncle, Mr. D. Ball, and family.

The Bement teachers are attending Institute at Monticello this week.

Mr. Burnell of Springfield was in our city Sunday.

Mrs. William iOlar of Chicago is visiting her cousin, Mrs. Frank Sprague.

Mrs. E. L. Riggs of Decatur visited friends in our city last week.

Rev. A. B. Peck and wife departed Monday for a few days' visit with her parents in St. Joseph, Ill. Rev. Mr. Peck will attend the Epworth League convention at Urbana Tuesday and Wednesday.

Mr. John Nighswander of Sullivan is visiting his daughter, Mrs. Frank Totten.

June 23.

### Taylorville.

J. N Marion, a wealthy retired farmer of Taylorville, and his housekeeper, Mrs. Angie Anderson, slipped away to Marion City, Mo. last April and were married. None of their relation and friends were informed of the fact that they were married until last week.

George Smith, aged 80 years, died Tuesday evening at the home of his daughter, Mrs. Millie Gregory, in East St. Louis. The deceased was for many years a resident of Taylorville.

John C. Robinson, aged 68 years, one of Edinburg's oldest residents, died Friday morning of an obstruction of the bowels.

ing of an obstruction of the bowels.

At a meeting held in Taylorville Saturday by the laboring men, it was unanimously voted to place a non-partisan county ticket in the field.

Henry Langley has instituted proceedings in the circuit court for a divorce from his wife, Emma Langley. The couple were married August 5, 1893 and lived together until June 1 1899. Desertion is charged. The plaintiff asks for the custody of his son, Lester, aged four years.

Sherman S. Cook of Shelbyville, and Miss Jeanette Davis of Millersville were married Wednesday evening at the home of the bride by Rev. M. N. English of Owaneco.

William H. Sinnard of Grove City and Miss Cora Cathron of Buckhart township were married by Justice C. E. Abrams Friday.

Fred W. Holmer and Miss Jules Lambert, both of Harvel, were married by County Judge R. M. Potts Friday morning.

### Marriage License.

Ross Frampton, Taylorville .....22
Laura Carriker, Irving .....20
Wm. H. Sinnard, Grove City .....27
Cora Cathron, Buckhart .....22
Fred W. Holmes, Harvel .....23
Julia Lambert, Harvel .....18
James Condiff, Pana .....27
Anna Scribner, Pana .....2[illegible]
Thos. Traugher, Assumption .....2[illegible]
Anna Locke, Assumption .....2[illegible]

### Real Estate Transfers.

A. H. Owens to Geo. W. Bond 10 a. sec 34 Pana twp.—$375.

Wm. Neely to L. S. Whitesell, lot 9 blk d Galloway's sub div. Pana—$650.

Stephen Dubois to Martin Venango lot 45, blk 5, Assumption.—$450.

Geo. Mills to George F. Mills part lot 13 Wilkinson's 2nd add Taylorville.—$500.

John Elmore, etal to Sarah Pearl lts 1, 2 and 3, blk 2 Hubbards add to Pana.—$1000.

Illinois State bank to Henry Shaw a lot 6 blk 4 Assumption.—$2500.

H. M. Powel to Jerry Hogan, lt 2, blk 13, Taylorville—$18,500.

Jos. W. Stutsman to L. J. White lots 1 to 6 R. K. Pences' add to Morrisonville.—$1100.

Pana B'ld'g Ass'n to Ignatz Unsh lot 6 blk 2, Johns, Carr & Y[illegible]'s add Pana.—$150.

Joshua L. Tackett to A[illegible] Underwood 80 acres sec 16 South Fork twp.—$4600.

### Tax on Babies.

Extreme hot weather is a great tax upon the digestive power of babies; when puny and feeble they should be given a few doses of White's Cream Vermifuge, the children's tonic. It will stimulate and facilitate the digestion of their food, so that they soon become strong, healthy and active. 25c at John E. King.

Idleness is the burial of a living man.—Jeremy Taylor.

### Constipated Bowels.

To have good health, the body should be kept in a laxative condition, and the bowels moved at least once a day, so that all the poisonous wastes are expelled daily. Mr. G. L. Edwards, 142 N. Main St., Wichita, Kan., writes: "I have used Herbine to regulate the liver and bowels for the past ten years, and found it a reliable remedy." 50c at John E. King.

To the generous mind the heaviest debt is that of gratitude when it is not in our power to repay it.—Franklin.

### A Splendid Remedy.

Neuralgic pains, rheumatism, lumbago and sciatic pains yield to the penetrating influence of Ballard's Snow Liniment. It penetrates to the nerves and bone, and being absorbed into the blood, its healing properties are conveyed to every part of the body and effect some wonderful cures. Mr. D. F. Moore, Agent Illinois Central Railway, Milan, Tenn., states: "I have used Ballard's Snow Liniment for rheumatism, backache, etc., in my family. It is a splendid remedy. We could not do without it." 25c, 50c, and $1.00 at John E. King.

NewspaperARCHIVE®

# THE MARKETS

## ALL SHOWED GAINS.

### Big Decrease in Wheat Visible—Corn Showed Gains—Good Demand For Cash Oats.

Chicago, June 23.—Wheat—There was a net gain of 1-2 to 7-8 for the day. There was a scare among the July shorts which was helped some by the prediction of general showers for Tuesday. Kansas reported threshing returns unsatisfactory. Cables were lower. The visible supply was a strengthening factor, showing no decrease to be 2,535,000 bushels for the week, when it was expected to be only 1,500,000. This started some of the local crowd to buying which was followed by St. Louis buying and a general demand developed. Local receipts were 24 cars.

Corn—While the closing rates which showed gains of a cent to 1 1-8 for the day were not the best prices reported, there was an undercurrent of strength. The weather was reported too wet in Iowa, and cash corn closed strong and higher. The market was generally nervous. One of the features of the day was the buying of December by St. Louis parties who were free sellers on May. Statistics were rather bearish. The local receipts were 221 cars.

Oats—Active, stronger with good covering by the shorts and changing from the old to the new style. This caused a spreading of differences in July to 3 5-8 and September 2 3-4, the widest so far. The feature was the scarcity and good call for cash lots and prices advanced a cent. Futures closed with a net gain of 1-8 to 5-8.

THE VISIBLE.

The visible supply of grain is as follows: Wheat, 24,035,000, a decrease from a year ago of 14,868,000; corn, 2,189,000, a decrease of 11,997,000; oats, 2,048,000, a decrease of 8,553,000.

THE PRICES.

Wheat—Good trade, stronger, closing higher. No. 2 red, 81. No. 3 red 79 1-2 to 80 1-2; No. 2 hard 76 to 77; No. 3 hard 75 to 76. June 75. No. 3 red 79 1-2. July opened at 72 7-8 to 73 1-8 to 73 1-4; highest 74 1-2, lowest 72 7-8; closed 74 1-4 to 74 3-8.

Corn—Unsettled, irregular, closing higher. No. 2 66 1-2 to 66 3-4. No. 3 62 to 63 1-2. No. 2 white 66 1-2 to 66 3-4; No. 2 yellow 66 1-2 to 66 3-4; No. 3 yellow 64 to 64 1-2; June 66 3-8 to 66 1-2; No. 2 yellow, 66 1-2; No. 3 white, 66 1-2; July opened 66 to 67 1-4; highest 67 1-2; lowest 66; closed 67.

Oats—Active, stronger, closing higher. No. 2 43 1-2 to 44; No. 3 43; No. 2 white 39 1-4 to 39 1-2; No. 3 white 38 1-4 to 39; No. 4 white 38 to 38 1-2; June 42; July opened, 40, highest 41; lowest 40; closed 40 5-8.

OTHER GRAINS.

Rye—July 57.
Barley—Cash, 66 to 70.
Flax—$1.54 to $1.74.
Clover—$8.35.
Timothy—Sept. $4.45.

PROVISIONS.

Pork—June $18.25; July same.
Lard—$10.65; July same.
Ribs—$10.90; July same.
Short clear sides—$10.75 to $11.

RECEIPTS AND SHIPMENTS.

| | | |
|---|---|---|
| Flour | 17,000 | 7,000 |
| Wheat | 31,000 | 215,000 |
| Corn | 265,000 | 151,000 |
| Oats | 249,000 | 286,000 |

### Wheat at Minneapolis.

Minneapolis, June 23.—Wheat—Strong. July 76 5-8; Sept. 70 5-8. On track No. 1 hard 79 5-8; No. 1 northern 77 3-8; No. 2 northern 74 5-8.

### Grain at Liverpool.

Liverpool, June 23.—Wheat—Spot firm. No. 1 northern spring 6s 2d. Corn—Spot quiet; American, mixed new, old, 5s. 9d.

### New York Markets.

New York, June 23.—Wheat—Receipts 92,000; exports 92,000. Spot firm; No. 2 red 81 7-8 elevator; No. 2 red 80 3-8 to 81 3-8 f. o. b. afloat. Options closed, firm at 3-4 net advance. July 80 3-8.

Corn—Exports 9000. Spot firm; No. 2 68 1-2 elevator and 69 1-2 afloat. Options closed very firm at 3-8 to 1 cent net higher. July 67 1-4.

Oats—Receipts 110,000. Spot firm; No. 2, 48; No. 2 white 54 1-2; track mixed western 48 to 50; track white 51 to 57; track white state 50; options active and firm on heavy commission house buying at Chicago.

PRODUCE.

Butter—Steady; creamery 13 to 22 1-4.
Cheese—Steady; large, small 9 3-4.
Eggs—Strong, western 17 1-2 to 18.

## FAT CATTLE IN DEMAND.

### Packers Scramble for Hogs Because Receipts are Light—Too Many Sheep.

Chicago, June 23.—Cattle—Today's receipts were only about 16,500 against 20,356 last Monday. Last week's advanced prices failed to bring in enough fat cattle to supply the demand and offerings were disposed of readily. Common cattle to fair comprised a good share of the receipts and moved off rather slowly at the recent reduction. Medium to good cattle were in good demand and choice lots sold ten to fifteen cents higher.

Hogs—Insufficient supplies are sending prices higher all the time, there being a regular scramble on the part of the buyers to secure the better class of the offerings. The receipts today were 37,000 against 41,378 last Monday. Over 4,100 were carried over from last week but there were not enough choice droves to satisfy the demand. Prices were generally ten cents higher.

Sheep—There was a liberal supply today, the range contributing a good share of the offerings. The receipts were in the neighborhood of 20,000 against 16,616 last Monday. There was a fair demand, but prices ruled largely ten to fifteen cents lower for sheep owing to the big supply.

THE PRICES.

Cattle—Receipts, 15,500. Market 10c higher. Good to prime, $7.50 to $8.20; poor to medium, $4.85 to $7.50; stockers, $2.50 to $5.25; cows, $1.10 to $5.75; Texans, $4 to $6.60.

Hogs—Receipts, 36,000. Market 5c higher. Mixed butchers, $7.50 to $7.75; good choice heavy, $7.75 to $7.85; rough heavy, $7.30 to $7.60; light, $7.20 to $7.55; bulk sales, $7.45 to $7.70.

Sheep—Receipts, 20,000. Market 10c lower. Sheep, $3.75 to $5; lambs, steady, at $4 to $7.25.

PRODUCE.

Butter—Steady. Creameries, 18 to 22c; dairies, 17 1-2 to 19 1-2c.

Eggs—Firm, 17 1-2 to 18c.

Poultry—Steady. Turkeys, 10 to 12c; chickens, hens, 10c; springs, 15 to 20c.

### Live Stock at St. Louis.

St. Louis, June 23.—Cattle—Receipts 5000. Steady. Beef steers $4.50 to $7.50; cows top at $3.15; stockers and feeders, $2.65 to $4.70; cows and heifers, $2.25 to $6; Texas steers $3 to $5.20.

Hogs—Receipts 2000 strong to five higher, range $7.20 to $7.65.

## DECATUR MARKETS.

### Wholesale Price.

| POULTRY—LIVE WEIGHT. | | |
|---|---|---|
| Hens | .08 | to .11 |
| Springs | | to |
| Cocks | .03 | to |
| Ducks | .06½ | to |
| Turkeys | .07 | to .09 |
| Geese | .04 | to |
| Eggs, fair demand at | .13 | to |
| **GRAIN.** | | |
| White corn | .58 | to |
| Mixed corn | .58 | to |
| Wheat, soft | .75 | to |
| Oats, white | .38 | to |
| Oats, mixed | .38 | to |
| Rye | .50 | to |
| **HAY AND STRAW.** | | |
| Timothy, per cwt | .75 | to .80 |
| Clover, per cwt | .60 | to .65 |
| Wheat straw, per cwt | .40 | to |
| Oats straw, per cwt | .50 | to |
| Threshed timothy, per cwt | .50 | to |
| **WHOLESALE HAY AND STRAW.** | | |
| Timothy hay, per ton | $11.00 | to 13.00 |
| Wheat straw, per ton | 4.00 | to 5.00 |
| Oats straw, per ton | 6.00 | to 6.50 |
| Shredded fodder | 6.00 | to 8.00 |
| **FEED RETAIL PRICES.** | | |
| Oats | .50 | to .55 |
| Corn | .70 | to .75 |
| Linseed oil meal, cwt | 1.75 | to 2.00 |

## NEWS NOTES.

AMITY CLUB.

The Amity Dancing club will hold their regular dance at Fairlawn park on Thursday evening. Goodman's band will furnish the music for the evening.

WILL WED.

This evening at the Inman hotel Miss Gertrude Dekins and Robert Ryan of Springfield will be married at 8.30 o'clock. Rev. Rankson of Blue Mound will be the officiating minister. The ceremony will be quiet, only a few of the relatives and friends of the couple being present.

TERPSICHOREANS WILL DANCE.

The Terpsichorean dancing club will hold their first dance this evening in the pavilion at Fairlawn park. Roberts' orchestra will furnish the music and the dance will be strictly limited to members of the club.

TO BUY WISCONSIN LAND.

John A. Brown will leave today for Wisconsin with a party of land buyers. They will go by way of Chicago and will be gone about a week.

FIRST 1902 WHEAT.

Charles Hall has submitted a sample of 1902 wheat from his Shelby county farm. The grain is of excellent quality and made a good yield per acre.

LEAGUE SOCIAL.

The Epworth League of Asbury church will have an ice cream social at the church this evening. All members of the league and their friends are invited to come and spend the evening. A short program will be arranged for entertainment.

### Thrown Out.

Monday afternoon while Miss Muthersbaugh was driving on East William street near Bradley Brothers' store her horse fell and the sudden stoppage of the buggy threw her out onto the pavement. Fortunately she was not hurt and suffered only from a few bruises.

The story is told of a financier of high standing in Boston, who frequently spends several hours at a time discussing personal or social matters in the midst of the business turmoil notwithstanding the fact that there may be from half dozen to a score of people waiting to see him. Several prominent business men take a few minutes in the different parts of the busy day to sleep and our very wealthy and much occupied man in Chicago makes it a habit to sleep between 2 and 3 o'clock each afternoon.—New York Post.

### Filthy Temples of India.

Sacred cows often defile Indian temples, but worse yet is a body that's polluted by constipation. Don't permit it. Cleanse your system with Dr. King's New Life Pills and avoid untold misery. They give lively livers, active bowels, good digestion, fine appetite. Only 25c, at the drug stores of John E. King, McNier & Horrall and N. L. Krone.

## AT MACKINAW.

### Herald Carriers Have a Day's Outing Fishing, Swimming and Boating.

The Herald Carriers' trip to Mackinaw Falls Sunday was one of the most successful outings of the season. The party consisted of thirty persons including the carriers and the superintendents of the advertising and circulation departments. A special chair car was furnished by the Illinois Central railroad for the exclusive use of the party and their comfort was generally looked after by Conductor John Trott and Brakeman Frank Cunningham.

Arrived at the Falls there was boating, fishing and swimming but not much of the latter. It was too much like March water. A big dinner was served and various athletic sports and three games of ball helped to pass the afternoon. The latter were fine exhibitions. The two nines represented the circulating and advertising departments under the respective leadership of Harry Hamsher and Will Wallander. The scores for the three games were as follows:

| Teams | 1st | 2d | 3d |
|---|---|---|---|
| Advertisers | 6 | 11 | 26 |
| Circulators | 5 | 7 | 4 |

The feature of the game was the double home run made by Hamsher in the last game when he knocked the ball into the river and went around twice. The party returned at a late hour, thankful that there was no Monday morning Herald.

## AS GENERAL MANAGER.

### Of Two Telephone Companies Alfred L. Tetu Will Go To Louisville, Ky.

The Dayton Daily News of a recent date has the following concerning A. L. Tetu who is well known in Decatur and vicinity. He was at one time connected with the general offices of the Central Union Telephone company in this state and more recently with the National Cash Register company. The Dayton paper says: "Alfred L. Tetu, who has been at the head of the advance department at the N. C. R. the past year has resigned to accept the position as general manager of the Independent Long Distance Telephone company and the Home Telephone company of Louisville, with headquarters at Louisville, Ky. Mr. Tetu leaves the N. R. C. amid general regret as he has done excellent work in the advance department meeting the approval of the company, and he held the confidence and esteem of his associates. His new position offers splendid business opportunities and his many friends in this city are congratulating him on his promotion. His resignation takes effect on July 1.

## COMMENCEMENT EXERCISES.

### Big Crowd at St. James School Sunday Night—Entertaining Program.

The parochial school of St. James church closed on Friday last and Sunday night appropriate exercises were held at the school building which could scarcely accommodate the large crowd assembled to witness the exercises.

There were farces in English and German recitations, drills and musical numbers, all given by the pupils of the school. In their drills the little ones were wonderfully precise and in their display reflected great credit upon the sisters of the school who had trained them in their marches, all of which were executed without the slightest hitch.

During the intermissions refreshments of ice cream, cake and soft drinks were served in the basement of the school and aside from being an evening of pleasure for all who participated it was also one of profit in a financial way.

Rev. Father Spaeth of Port Huron, Mich., and Rev. Father Zurbonsen of Raymond were among the guests and Monday, accompanied by Rev. Father Teppe went to Illiopolis to visit friends.

### Has the Documents.

Some knocker has been saying that it was not worth while to own a real Panama hat while there were so many imitations and such good ones that a man had to have the documents handy to prove the pedigree of his hat in writing and properly witnessed to establish its legitimacy.

However that may be, C. W. Cessna is fixed in any case. His new $50 panama hat arrived Monday and he has framed the express company's bill of lading with the little receipt for $6.35 which the government charged for viseing its entrance papers into the country.

### Wedded in New York.

Comptroller H. F. Robbins was busy Monday receiving the congratulations of his many friends on having joined the ranks of the Benedicts. The congratulations were tardy but that was no fault of his friends. The comptroller has just returned home after a visit of two weeks in New York city and his wife came with him. She was formerly Miss Della Wilson of Decatur and since her marriage to Mr. Robbins, which occurred in New York City in June 1900, has made her home in that city. Mr. and Mrs. Robbins will reside at his home on East Marietta street.

### Wed Tonight.

At 8 o'clock this evening at Grace Methodist church will occur the wedding of C. A. Lucinger and Miss Jennie Bell. Rev. William Brandom will officiate and the members of the Epworth League of Grace church are invited to be present. The wedding will not be public.

Virgil Keller of Chicago spent Sunday in Decatur and Monday went to Argenta to visit relatives.

## MAY RECOVER.

### John Branderburg of Milmine May Recover from Effects of Wound.

At his home near Milmine a week ago John Brandenburg received wad supposed to be a fatal wound when a pitchfork passed completely through his body. The reports which came from the sick man on Monday were to the effect that he was resting well and there seemed a good chance for his recovery.

### Excursion to Macon.

About 150 people will take advantage of the special rates to Macon today secured for the O. E. S. who will visit the home at that place.

The regular train with several extra coaches will carry the party leaving the Illinois Central station at 4 p. m. and returning at 10 o'clock.

The South Macon lodge and Vivian chapter at Macon have made preparations for the reception of their friends who will attend the excursion. If the weather is fair the supper will be spread on the beautiful lawn which surrounds the home. In case of rain the large dormitory will be utilized.

The Macon lodges have also arranged a unique entertainment. There will be several addresses. There will also be orchestra music.

Maroa will also send a large delegation on the same train and a number of people from central Illinois will attend.

Miss Ruby M. Moreland, superintendent of the home, is chairman of the general arrangement committee for the reception of the visiting members.

### Deeds Recorded.

Ida M. Sanders to Lovenia A. Bixler lot 15 in block 1 in Simpson's addition to Decatur; $1200.

Benj. Dill to Wm. N. Dill lot 10 of B. Dill's subdivision of lot 2 in the southeast quarter of the northeast quarter of section 10, township 16, range 2, east; $1000.

Henry Frink to M. A. Withgott lot 8 in block 5 in Crowder & Cornthwait's addition to Decatur; $500.

B. O. McReynolds to Mary Morgan, a lot in the northwest quarter of section 13, township 16, range 2 east; $150.

Milton Johnson, Sr., to F. P. Howard and Caleb Smith lot 8 and the west half of lots 9, 10, 11 and 12 in block 3 in North side Park addition to Decatur; $3000.

James D. Johnson to Milton Johnson Sr., and Hiram Johnson the west half of lots 9, 10, 11 and 12 in block 3 in North side Park addition to Decatur; $2400.

Milton Johnson Jr., to Milton Johnson, Sr., and Hiram Johnson, lot 8 in block 3in North side Park addition to Decatur; $300.

### This "Beats the Band."

Jonathan Combs has begun injunction proceedings against the city of Mt. Pulaski, in which he proposes to prevent from paying out of the city treasury a sum of money for the support and maintenance of a band. The city council directed the paying out of the sum of $300 annually to enable the band to exist and being a proceeding not allowed by law, Mr. Combs as a tax payer seeks injunction proceedings. If the injunction is declared valid it will surely "beat the band."

### Wants a Divorce.

In the circuit court Monday Henry Seaton filed a plea for a divorce from his wife, Elizabeth L. Seaton. According to his petition the couple were married on November 24, 1901, and he left her when he learned that she had been faithless to him. He declares that she is now an inmate of a disreputable house in this city.

### Will Probated.

In the county court Monday the will of the late James Campbell of Whitmore township was admitted to probate. The entire estate was bequeathed to his wife, Esther Campbell, and there were no restrictions as to what should be done with it after her death.

### Cattle Scarce.

Locally the price of cattle made an advance yesterday and the meat dealers over the city were compelled to raise the price of beef several cents on the pound. The few cattle in the hands of the farmers are held for still higher prices.

### Memorial Day.

At Cerro Gordo on Sunday the Odd Fellows of that city held appropriate memorial services. The address of the day was made by Rev. Frank Welton of the Christian church.

### A Contract.

Monday the Decatur Plumbing and Heating company secured the contract for putting a steam heating plant in the high school at Nokomis. The job is worth about $1200.

### Marriage Licenses.

Aaron Davis, Decatur .....57
Mrs. Nancy J. Kaylor, Decatur .....57

Miss Verna Dedman is in Bloomington attending the carnival.

### Hot Weather Weakness.

If you feel fagged out, listless and lacking in energy, you are perhaps suffering from the debilitating effects of summer weather. These symptoms indicate that a tonic is needed that will create a healthy appetite, make digestion perfect, regulate the bowels and impart natural activity to the liver. This, Herbine will do; it is a tonic, laxative and restorative. H. J. Freegard, proprietor Grand View Hotel, Cheney, Kan., writes: "I have used Herbine for the last twelve years, and nothing on earth can beat it. It was recommended to me by Dr. Newton, Newton, Kan." 50c at John E. King.


# CUT RATES--SHOES!

## A FEW KINDS AT ESPECIALLY LOW PRICES

2-46—Hanan's Men's Black Russia Calf, lace, single sole, Admiral last, very latest goods, $5 grade.....$3.98

4-57—Men's Black Vici Kid Lace, hand-sewed process, Rugby last, very nice, swell shape, $3 grade.....$2.59

78-6—Men's Black Russia Calf, Blucher Oxfords, extension soles, double-deck sole, very swell, striking, $3.50 grade.....$2.79

5-2—Men's Black Vici Bals, light soles, soft toe, no box, nice and easy, narrow width, $3 grade.....$1.98

7-67—Misses Patent leather lace, nice shoes medium sole, good values, $1.75 grade.....$1.39

13—Child's size of same 8½ to 11 only.....$1.24

47-5—Misses Black Vici Kid lace, kid tip, light sole good style, Williams & Hoyt make, $2.00 grade.....$1.69

Child's sizes of same 8½ to 11 only.....$1.49

43-38—Boys' Satin Calf shoes extra values worth $2.00, $1.75, $1.50 all go now at.....$1.49

7-12—Men's, women's and boys' canvas shoes $2.50 to.....75c

We give green trading stamps or coupons for China Ware.

**FRANK H. COLE SHOE CO.** 148 E. Main Street. The Middle Store...


### Boody.

Bert Colony of Chicago is visiting his father, M. Colony.

The show given here Friday and Saturday nights was well attended.

Farmers are beginning to lay by corn.

Work on the new bridge east of here was suspended last week on account of the non-arrival of the stone.

June 23.

### Oakley.

Nelson Williams has returned from a lengthy visit with his son at Springfield Mo.

Mrs. R. C. Hawkins has been quite ill the past week with typhoid fever.

Mr. Harmon of Bethany was an Oakley visitor Monday.

Helen, the small daughter of Mr. and Mrs. Merriss is ill with smallpox. The family have been quarantined.

J. R. Minick shipped hogs Thursday.

Elizabeth Wheeler and son Boyd of Long Creek were visiting relatives here Thursday.

Mabel Walker of Sangamon was married to Charles Keller of Decatur on Thursday afternoon by Justice McCoy at his office in Decatur. The young couple will reside in Decatur where the groom is employed by one of the cereal mills.

June 21.

### Lake City.

Steve Byrum had his cow killed by the train Monday.

Mrs. James Foley purchased the house in the north part of town of James Morrison.

Alfred Thompson moved to Ulrich G. L. Selders and wife were Decature visitors Wednesday.

James Lupton went to Illiopolis last Wednesday.

Chas. Dickson was a Decatur visitor Friday.

Robert McHaffey and James Foster were Cerro Gordo visitors Friday.

A. C. Foley gave a masquerade party for the young folks Monday night.

Pat and Mike Ryan were Decatur visitors Friday.

Cleo MacDermont of Decatur visited relatives here last week.

Geo. Sampson and John Charlston were Decatur visitors Saturday.

June 23.

### Niantic.

Swift Brothers will be here Wednesday and Thursday nights with their combined shows "Uncle Tom's Cabin and "Ten Nights in a Bar Room."

Frank Martin is adding a porch to his residence.

Rev. Carson delivered his lecture "Short Cuts Through Posey Beds" at the M. E. church Friday night.

Curtman McMahon and Ella Moore were delegates to the Illiopolis Epworth League Convention this week.

Wm. Wris is improving his house with a bath room.

The Odd Fellows and Woodmen will march in the procession on the Fourth of July. It is disigned to have a float with the Goddess of Liberty and forty-seven little girls representing the states. There will also be two Sunday school wagons, a calathumpian parade, a good band to furnish music, etc. The celebration will be held in the beautiful grove of D. Buckles one half mile north of Niantic. Good speakers will be present. The choirs of both churches will sing patriotic songs.

### LAPLACE.

Band concert Thursday night of this week.

Rev. Carter of Hammond filled his appointment at the Christian church Sunday morning and evening.

J. E. Underwood and family visited relatives near Mt. Zion Friday and Saturday.

New uniforms for the band arrived Monday.

Professor F. S. Betz of Cerro Gordo occupied the M. E. pulpit Sunday afternoon in the absence of Rev. Waltz, who is visiting in Ohio.

The Christian church has been repapered and painted.

Mr. Barnes of Seymour, Ind., is visiting with the family of his brother-in-law, Dr. W. P. Davidson.

Miss Grace Hobson, Harvey Eagan and J. E. Underwood are at the county capital attending institute this week.

A number of friends and relatives surprised R. R. Tobill at his home northwest of town Saturday evening, the occasion being in honor of his 23rd birthday. A splendid time is reported.

About all who will leave town on the Fourth are going to Woodbine park to celebrate. The band boys have engaged there for the day and evening, hence the crowd will go along.

Professor H. C. Gross, wife and daughter of Pierson called on the family of Mr. Hobson Saturday afternoon.

The Pierson boys played ball with the local nine here Saturday afternoon. The score in favor of Pierson was simply appalling. They play great ball for an amateur nine. The way some of the toughs from that place swiped balls and bats after the game was over was also appalling. We understand the nine knew nothing about it, as these toughs wish to organize another team and resort to this method of laying in supplies.

Miss Alva Redmon and children of Atwood are visiting with the family of her sister, Mrs. Harry Eagan.

June 23.

### Mt. Zion.

Miss Mayme Falconer was a Decatur visitor Thursday.

Carl Outten went to Chicago last Tuesday.

Sam Smith is visiting in the south.

Miss Mabel Davidson of Monticello is visiting with friends here.

Gladys Smith returned home from Chicago last Monday.

Mike Welsh and John Kinney of Milam were in our village Sunday.

Misses Vida Uppendahl and Ama Grounds and Lester Ekiss of Dalton City attended the Swift Bros. show here Thursday evening.

The ice cream social Saturday evening at the C. P. church was well attended.

Miss Agnes Duggan of Dalton City visited Miss Mary Sullivan last Wednesday.

Miss Anna Hines of Decatur spent Sunday with her parents here.

Mrs. Thomas, who has been sick at her son's, Charles, near Prairie Hall, is much improved and will soon come home.

Miss Donna Wilson left for her home in Felix, Ariz., last Tuesday.

June 23.

### Macon.

Mrs. L. Smith and children of Lincoln, Neb., are visiting her parents, Mr. and Mrs. John Schudle and family.

Mrs. L. Cazalet and daughter, Blanche, are visiting relatives in Assumption this week.

Mr. Frank Webb and daughter, Maweve the guests of Robert Hight and wife a few days last week.

Miss Verna Brooks, who is attending school at Champaign, returned home Friday to spend vacation with her father.

Peter Martin of Decatur was on our streets Thursday.

Mrs. J. S. Edmundson and children of Decatur are the guests of J. W. Turner and wife.

Miss Watson of Canyon City, Col., is the guest of J. N. Hill and family.

Mrs. John Peters and children of Decatur spent Friday with Mrs. A. Florey.

Misses Ophelia Gardner and Ida Higgins attended the Epworth League convention at Illiopolis Thursday.

Mrs. H. H. Heineman of Chicago is the guest of her daughter, Mrs. Fred Carnahan.

Miss Lena Draper was the guest of Miss Fannie Cole in Moweaqua a few days last week.

John Van Gundy and wife of Decatur visited their sons, John and Elmer, a few days last week.

Robert Patterson and wife were in Decatur Friday.

June 23.

### Bement.

Mrs. Margaret Johnson returned home Saturday from an extended visit with relatives in New York.

Mr. Noah Young, who is attending school at Normal, visited relatives in our city over Sunday.

Miss Cornelia Smith departed last week for an extended visit with her sister in Nebraska.

Miss Margaret Johnson went to Danville Thursday to attend a wedding.

Mrs. F. E. Unholz of Princeton is visiting her parents, Mr. and Mrs. D. F. Holland.

Cards are out announcing the wedding of Mr. George Thompson to Miss Lois Graves to occur at the home of Dr. E. H. Graves June 30 at 8:30 p. m.

Mr. E. P. Thompson and daughter, Miss Helen of Winnemac, Ind., visited friends in our city last week.

Born, to Mr. and Mrs. H. P. McNamee June 20, a son.

Miss Tressie Walls visited friends in Monticello the past week.

Mrs. E. E. Spear and children are visiting relatives in Danville this week.

Miss Mary Uhl and brother of Pana are guests of their grandmother, Mrs. Mary Comerford.

Mr. Charles Dawson of Champaign is visiting home folks. He is now engaged in the life insurance business.

Rev. H. S. Mavity and daughter Miss Alma, depated Thursday for an extended visit with relatives in Hallville.

Herford Marlow succeeds Shelby Stollard as delivery clerk at L. H. Alvord's grocery. Shelby has a position at the roundhouse as watchman.

Miss Jennie Jones of Danville is visiting her grandparents, Mr. and Mrs. J. C. Evans.

Mr. H. A. Burks of Decatur was in our city one day the past week.

Mr. Sam Wedley of Decatur visited relatives in our city Saturday.

Mr. Simon Reinhart departed Sunday night for Ohio to visit his daughter.

Miss Doyl of Farmer City spent Sunday the guest of Mr. and Mrs. J. R. Brown.

Mr. Fred Tenney, who has been attending medical college at Ann Arbor, Mich., came home Saturday to spend his vacation with his parents in this city.

Mrs. Rickets and children of Newark, O., are visiting her parents, Mr. and Mrs. C. F. Tenney.

Mr. Fred Harlow of Crawfordsville, Ind., is visiting his uncle, Mr. D. Ball, and family.

The Bement teachers are attending Institute at Monticello this week.

Mr. Burnell of Springfield was in our city Sunday.

Mrs. William Iolar of Chicago is visiting her cousin, Mrs. Frank Sprague.

Mrs. E. L. Riggs of Decatur visited friends in our city last week.

Rev. A. B. Peck and wife departed Monday for a few days' visit with her parents in St. Joseph, Ill. Rev. Mr. Peck will attend the Epworth League convention at Urbana Tuesday and Wednesday.

Mr. John Nighswander of Sullivan is visiting his daughter, Mrs. Frank Totten.

June 23.

### Taylorville.

J. N Marlon, a wealthy retired farmer of Taylorville, and his housekeeper, Mrs. Angie Anderson, slipped away to Marion City, Mo, last April and were married. None of their relation and friends were informed of the fact that they were married until last week.

George Smith, aged 80 years, died Tuesday evening at the home of his daughter, Mrs. Millie Gregory, in East St. Louis. The deceased was for many years a resident of Taylorville.

John C. Robinson, aged 68 years, one of Edinburg's oldest residents, died Friday morning of an obstruction of the bowels.

ing of an obstruction of the bowels.

At a meeting held in Taylorville Saturday by the laboring men, it was unanimously voted to place a nonpartisan county ticket in the field.

Henry Langley has instituted proceedings in the circuit court for a divorce from his wife, Emma Langley. The couple were married August 5 1893 and lived together until June 1 1899. Desertion is charged. The plaintiff asks for the custody of his son, Lester, aged four years.

Sherman S. Cook of Shelbyville, and Miss Jeunette Davis of Millersville were married Wednesday evening at the home of the bride by Rev. M. N. English of Owaneco.

William H. Sinnard of Grove City and Miss Cora Cathron of Buckhart township were married by Justice C. E. Abrams Friday.

Fred W. Holmer and Miss Jules Lambert, both of Harvel, were married by County Judge R. M. Potts Friday morning.

### Marriage License.

Ross Frampton, Taylorville .....23
Laura Carriker, Irving .....20
Wm. H. Sinnard, Grove City .....27
Cora Cathron, Buckhart .....19
Fred W. Holmes, Harvel .....13
Julia Lambert, Harvel .....18
James Condiff, Pana .....17
Anna Scribner, Pana .....16
Thos. Traugher, Assumption .....4
Anna Locke, Assumption .....3

### Real Estate Transfers.

A. H. Owens to Geo. W. Bond 10 a. sec 34 Pana twp.—$375.

Wm. Neely to L. S. Whitesell, lot 5 blk 4 Galloway's sub div. Pana—$600.

Stephen Duhois to Martin Venanzio lot 46, blk 5, Assumption.—$450.

Geo. Mills to George F. Mills part lt 13 Wilkinson's 2nd add Taylorville.—$500.

John Elmore, etal to Sarah Pearl lts 1, 2 and 3, blk 2 Hubbards add to Pana.—$1000.

Illinois State bank to Henry Shafer s lot 6 blk 4 Assumption.—$2500.

H. M. Powel to Jerry Hogan, lt 2, blk 13, Taylorville—$18,500.

Jos. W. Stutsman to L. J. White lots 1 to 6 R. K. Pences' add to Morrisonville.—$1100.

Pana B'ld'g Ass'n to Ignatz Urish lt 6 blk 2, Johns, Carr & Michaels add Pana.—$150.

Joshua L. Tackett to Alvin Underwood 80 acres sec 16 South Fork twp.—$4600.

### Tax on Babies.

Extreme hot weather is a great tax upon the digestive power of babies; when puny and feeble they should be given a few doses of White's Cream Vermifuge, the children's tonic. It will stimulate and facilitate the digestion of their food, so that they soon become strong, healthy and active. 25c at John E. King.

Idleness is the burial of a living man.—Jeremy Taylor.

### Constipated Bowels.

To have good health, the body should be kept in a laxative condition, and the bowels moved at least once a day, so that all the poisonous wastes are expelled daily. Mr. G. L. Edwards, 142 N. Main St., Wichita, Kan., writes: "I have used Herbine to regulate the liver and bowels for the past ten years, and found it a reliable remedy." 50c at John E. King.

To the generous mind the heaviest debt is that of gratitude when it is not in our power to repay it.—Franklin.

### A Splendid Remedy.

Neuralgic pains, rheumatism, lumbago and sciatic pains yield to the penetrating influence of Ballard's Snow Liniment. It penetrates to the nerves and bone, and being absorbed into the blood, its healing properties are conveyed to every part of the body and effect some wonderful cures. Mr. D. F. Moore, Agent Illinois Central Railway, Milan, Tenn., states: "I have used Ballard's Snow Liniment for rheumatism, backache etc., in my family. It is a splendid remedy. We could not do without it." 25c, 50c, and $1.00 at John E. King.

NewspaperARCHIVE®

ES !

.....$1.49

.....$1.49

..... 75c

Main Street.
dle Store . . .

Taylorville.

Constipated Bowels.

A Splendid Remedy.



# COUNTING CASH

## In the Philadelphia Mint Will Take Five Months Time

## WILL COST ABOUT $60,000

**Total Amount of Coin and Bullion is Over Two Million Dollars—Change in Superintendent is Expensive**

Philadelphia, Pa., June 14. The money in the mint here must all be counted. Uncle Sam has appointed a new superintendent of the Philadelphia moneymaking plant, and the value of all of the precious metals that are in it are to be ascertained.

To count the nickles, dimes, quarters and dollars in the mint will cost the government $60,000. It will be four or five months before the job is finished. An idea of the magnitude of this undertaking may be gained from the fact that the gold alone in the mint wighs more than 550,000 pounds.

Mr. Landis, the new superintendent, responsible for the safety of all this great treasure here it is not surprising that he should require a recount on assuming the duties of his new office. If he should leave his position within a year or so and any shortage should be found he would be obliged to make good the amount out of his own pocket. At present time it is estimated that the wealth in the mint is distributed in the following way:

| | |
|---|---|
| Gold Bullion | $ 81,313,470 |
| Silver bullion | 30,448,072 |
| Gold coin | 55,329,112 |
| Silver coin | 92,483,903 |

GOLD MELTED INTO BRICKS.

The gold that is received is melted into bricks and bars. All of the designs for United States coins as well as for medals given by Congress or by the various departments of the government are made in the Philadelphia mint, so that the establishment is the most important of any in the country. During 1901 it coined 79,611,113 cents and in the same twelve months it minted 26,480,213 nickels.

The "blanks" for the pennies and nickels are not made at the mint, however, but are manufactured in Waterbury, Conn., by a private concern, which has a contract with the government to deliver them in any quantities demanded at so much a pound.

Nickels that is to say, the metal disks for them cost Uncle Sam slightly less than 54 cents a pound, while the blanks for cents come at a trifle over 28 cents a pound avoirdupois. There are eighty-eight nickles to a pound and 146 cents.

From these figures it will be seen that the government makes a large profit on these minor coins, which have to be supplied in such immense numbers because people are constantly losing them. The cent is not wholly copper, but contains 3 per cent of zinc and 2 per cent of tin. As for the nickel, it is in reality only 25 per cent that metal, the remaining 75 per cent being copper. Sometimes the Philadelphia mint turns out as many as 200,000 pennies in a day for quite a while, stamping blanks with astonishing rapidity by means of ingenious coin presses.

SILVER AND NITRIC ACID.

The mint drives its supplies of gold and silver mainly from the mines through the United States assay office. If you happen to visit the institution you will see in one room an enormous tank half-filled with a solution that looks like plain water. In reality is is silver dissolved in nitric acid. From time to time a man stirs the liquid with a huge ladle, and by and by the pure white metal, precipitated from the solution, is shoveled out, resembling in appearance so much plaster of paris. It is then pressed in hydraulic machines into big round cakes, resembling cheeses, after which it is ready to be melted and poured into molds.

The gold that comes to the mint is treated in a very silimar fashion. It is first melted, to free it from earthy matter and other impurities, after which a certain percentage of silver is put with it, and it is thrown into a tank of nitric acid. The acid dissolves the silver but has no effect upon the gold, which falls to the bottom in a fine powder, resembling reddish gravel. The silver solution being drawn off, the gold, which is now absolutely pure—though one would not take the trouble to put a handful of it in his pocket if a pile of it stacked up by the gutter-side is pressed, like the silver into large cheeses. A fair slice of one of these cheeses would be worth about $25,000.

A SILVER CHEESE.

Whether the cheese is of silver or gold, the next process is the melting of it. Let it be supposed that it is a silver cheese. The stuff is put into black-lead crucibles, which are stowed away in small but extremely fiery furnaces, surrounded by red-hot coals. Alchemists, at $3.50 a day attend to the business of converting the precious metal which, when it is in a molted state, they dip out of the crucibles with ladles, pouring it into iron molds. The iron molds are locked up until their contents are cold, when the stuff is taken out in the shape of beautiful silver bars. It should have been mentioned, however, that 10 per cent of copper was added to the silver during the melting process, that much of the baser metal entering into the composition of all of Uncle Sam's silver coins.

Each silver brick is now sheed by a machine into half a dozen strips of its own length and thickness. The strips are passed under a roller, which make them twice as long as twice as thick, incidentally compressing them so the metal becomes almost as hard and dense as steel. Then the strips are softened in a hot oven, and are rolled three times more after which they go to the punching apparatus. Here a series of steel punches work up and down, and each punch cuts 100 dollars or 200 dimes per minute out of the strips fed through beneath it. In this way the "blanks are produced which are to become coins after they have been stamped with the proper designs.

EIGHTY COINS EVERY MINUTE.

The blanks are next washed in a vat, after which they are "milled" by machines which compress the edges of them toward the centers. Next they are softened in a hot oven, so that they may take readily the impress of the coining dies, being placed for this purpose in large pans and heated to redness. After coming out of the oven they are black, and have to be put into a chemical bath and stirred with big scoops to make them white again. When shoveled out of the bath they look very much like celluloid poker chips, but a brilliant polish is given to them by putting them into a revolving cylinder partly filled with basswood sawdust.

Now the blanks go to the coining machines, each of which, being provided with a die above and a die below, strikes them off at the rate of eighty a minute, printing both sides at once, and incidentally corrugating the edges. Women feed the metal disks to the presses, which drop the dollars or other pieces, as fast as they stamp them, into boxes beneath. The boxes full of new made coins are emptied by young girls, who count the pieces with amazing rapidity by the help of so-called counting boards, each of which holds in a series of depressions 1,000 coins.

A gold cheese is melted and its substance converted into coins of the yellow metal in much the same way. Perhaps however, it may simply be transformed into gold bars, one of which, about the size and shake of an ordinary building brick, is worth $8,000. Gold being much heavier than lead, the weight of such bars is astonishing.

"MERCHANTS' BAR" MADE.

A part of the mint's business is to manufacture "merchant's bars" for sale to jewelers, dentists and makers of gold leaf who require for their trade the virgin metal. Such bars, whether gold or silver, are "999 fine" that is 999 parts pure out of 1000. How fine this is may be realized from the fact that our gold and silver coins are only 900 fine, the remaining tenth part being copper. What is called "coin silver" is only nine-tenths pure, and it is the same way with "coin gold."

Only two robberies of importance have occurred in the history of the Philadelphia mint. In 1854 James E. Negus, the weighing clerk, made a practice of abstracting gold from deposits. There was at that time a great influx of yellow metal from California, all of it coming around the Horn, and Negus would take a nugget of a spoonful at a time. His assistant, a boy named Henry Cochran, suspected him and reported the matter to the superintendent, the upshot of the matter being that the thief made partial restitution and was allowed to go without punishment.

Cochran got the place of weighing clerk as a reward, but in the course of time the appetite for gold overcame him likewise and he fell. He fished thirty small bars out of the vault, under the lattice door, with the help of an iron rod with a hook on the end. Then, having melted the metal at his home, adding silver to disguise it, he sold it through other persons to the mint. He was arrested and most of the stolen money was recovered.


**Whooping Cough.**

A woman who has had experience with this disease, tells how to prevent any dangerous consequences from it. She says: Our three children took whooping cough last summer, our baby boy being only three months old, and owing to our giving them Chamberlain's Cough Remedy they lost none of their plumpness and came out in much better health than other children whose parents did not use this remedy. Our oldest little girl would call lustily for cough syrup between whoops.—Jessie Pinkey Hall, Springville, Ala. This remedy is for sale by all druggists.


Subscribe for The Herald.

# TAKE FIRST ONE

## Decatur Beats Davenport By Hitting at the Right Time.

## LOST THE GAME ON SUNDAY

**Because the Visitors Outplayed Us From the Start—News of the Diamond—Games in the Big Leagues.**

The Decatur players were in fine fettle Monday afternoon when they got into their suits and trotted out of the dressing room to pass the ball in preparation for the expected struggle with the husky young men from Iowa. Popkay, still suffering with his lame leg was to hold down the initial bag, and Haley was to go on third, while Cyclone Hankey sat in the grand stand nursing his "Charley Horse." McGill was in center in place of McQuaid who is still unable to twist his neck on account of that bump he got from a pitched ball. It seemed from the jump after the three error first inning for Decatur that the home team would out-bat and out-play the visitors better than two to one, and they did it very cleverly, for Smiling Pete was in the box to keep the Davenports guessing and the hits scattered. Bar the first inning, and Pete was given excellent support. The three errors in the first cost nothing, and everything was lovely after that. The special feature of the game was Captain Pfeifer's steamwinder batting—five times up, and three hits for Fred, two singles and a three-bagger. The first single brought in two runs and the three baser in the eighth brought in two runs. Jacobs' wild throw to third letting Fred score without stopping. Fred's all right. He is right there with the stick when a hit is needed. And then he had three put outs and executed five assists. Silent Hale distinguished himself by a rush catch of Nill's high fly close to the line in right field, his quick throw to second sending Smith scampering back to first. Hale pulled down three other fly balls, and made a hit in the sixth which brought Krebs home. McGill made several difficult running catches in center, accepting six out of seven chances. The battery work was good throughout, barring one wild pitch and one base on balls, the latter being responsible for a run. Pete was serene all through the contest and his manner and work inspired the crowd with confidence that the visitors were doomed to defeat.

The slugging for Davenport was done by Crockett, Nill and Smith, with singles by Wiehrauch, Martin and Stauffers. Nill at second and Martin in left field made fine catches and were applauded generously.

Score, Decatur 9; Davenport, 4.

IN DETAIL.

Davenport went to bat first and Ruby sent a grounder to Pfeffer, who connected with the ball but slipped just as he reached for it and the runner was safe. Smith's grounder cut off Ruby at second on Pete's throw to Barr. Wiehrauch sent a hot one to Haley, who let it get away from him, and then Jacobs duplicated the hit, and Haley had another error on the sheet against him. Bases full and only one out. Crockett sent a low fly to Dickey who held it, and sent the ball swiftly to Pfeffer at second, catching Wiehrauch—double play, all out—no run. In the second Nill scored after his two bagger an Stauffer's clean hit over second. In the fifth Stauffer walked, and was advanced to second on Smith's hit. He came in on Wierhrauch's hit. In the eighth Crockett led off with a pretty three bagger to left center. Nill walked, and after Martin's fly to center was neatly caught by McGill, Evers' fly to almost the same spot was muffed, and two runs were scored, but that was all—it was all over.

Decatur went out in one—two—three order in the first, but tied the score in the second on Haley's two bagger and Popkay's single. In the third Daniels took first on a hit and McGill walked. Daniels had a good lead, when Hale smashed the ball down to third and on his out at first Daniels and McGill got nearer home. Pfeffer's hit brought both over the plate, Haley walked and stole a base, coming home on an error. Popkay went out on a fly to left field. In the sixth after Barr was thrown out at first Krebs walked. Daniels got first on a muffed fly in right field, and directly after McGill flew out to center, Hale's single brought Krebs home. In the eighth Barr made his first hit of the game, took second in Krebs' out at first and went to third on Nill's failure to handle Daniel's bounder over the pitcher. Pete being safe on first, Barr scoring, McGill walked, and then—Pfeffer came to bat and landed like a Hercules on the second ball, sending it hekaticut out in deep left, over Martin's head for three bases, and everybody came home. Jacobs kindly throwing wild to third, on which error Pfeffer completed his circuit of the bases. Hale had gone out on a fly to third, and after the four runs were tallied Dickey flew out to Crockett.


Bradley Bros
DRY GOODS & MILLINERY
Decatur Ill.

# SURPLUS SALE!

## ...CUT PRICES...

12½c Organdie Superbe, at per yard 10½c.
15c Lace Stripe Novelties at per yd 12c
12½c Lace Stripe Novelties, at per yard 10½c.
50c Silk Dimities at per yard 39c.
50c Embroidered Scotch Gingham, at per yard 25c.
75c Satin Foulards, at per yard 39c.
15c Batiste, at per yard 12c.
15c Dimities, at per yard 12c.
15c Stripe Seersuckers, at per yd 8c.
5c Domestic Apron Ginghams, at per yard 4c.
2,000 yards double fold Domestic Ginghams, 10c grade, at per yd 6c.
8c grade Dimities and Batistes, at per yard 5c.
5c Challies, at per yard 3c.
5c Lawns, at per yard 2½c.
5c Kid Finished Cambric per yard .....3c
15c Taffeta Skirt Linings per yard ....11c
10c Taffeta Skirt Lining, per yard .....8c
20c Silesia at per yard .....16c
15c Silesia at per yard .....12c
10c Silesia at per yard .....8c
20c Spun Glass, black and colors at per yard .....16c
35c Mercerized Satin, black and colors at per yard .....28c
25c Mercerized Satin black and colors at per yard .....20c
35c Black Percaline at per yard .....28c
25c Percaline at per yard .....20c
20c Percaline at per yard .....16c
15c Percaline at per yard .....12c
25c Linen Canvas, per yard .....20c
20c Linen Canvas, at per yard .....16c
15c Linen Canvas, at per yard .....12c
10c Linen Canvas, at per yard .....8c
18c Shrunk Canvas, at per yard .....14c
50c Balbriggan Shirts and Drawers .....38c
$1 Balbriggan Shirts and Drawers..50c
$1 Men's Laundried White Shirts..50c
50c Unlaundried Shirts.....35c
$1 Unlaundried Shirts.....50c
20c Men's Balbriggan Socks, per pair .....10c
12½c Men's Linen Collars, each....5c
50c Men's Work Shirts, each.....38c
$1.60 Jouvin Kid Gloves, per pair .....$1.28
$1.50 Jouvin Kid Gloves, per pair .....$1.20
$1 Glace Gloves, per pair.....95c
$1 Mocha Gloves, in slate, per pair .....79c
$1 Kayser Silk Gloves, per pair....79c
$1 Swede Gloves, per pair.....79c
50c Lisle Gloves, per pair.....38c
50c Lace and Plain Silk Mitts, per pair.....39c
25c Lace and Plain Mitts, per pair..18c
50c Gent's and Ladies' Driving Gloves, per pair.....39c
$2 Gent's Dent Gloves, per pair..$1.50
$1.50 Men's Mocha Gloves, per pair .....$1.20
$1.50 Gent's White Glace Gloves, per pair.....$1.20
$1 Marselles Bed Spreads, large size .....68c
25c Standard Madras, at per yard..19c
25c French Percales, at per yard...19c
20c Linen Crash Suiting, at per yard .....16c
15c Linen Crash Suiting, at per yard .....12c
10c Linen Crash Suiting, at per yard .....8c
35c pure Irish Linen in plain and figured, at per yard.....28c
20c Skirting Linen in red, navy and grey, at per yard.....16c
35c plain and figured Linen in remnants, at per yard.....19c
50c Silk Ginghams, in plain and figured, at per yard.....39c
50c Silk and Linen Novelties, at per yard.....39c
25c Irish Dimities, at per yard.....19c
25c fine Dimities, at per yard.....12c
12½c fine Dimities, at per yard..10½c
15c Satin Stripe Organdies, at per .....12c
15c Dirigo Batiste, at per yard.....12c
45-inch $1 Black Mohiar at per yard...79c
45-inch $1.25 Black Mohair at per yard 99c
45-in. $1.50 Black Mohair at per yd. $1.20
45-in. 75-cent Black Mohair at per yard 59c
38-in 50-cent Black Mohair at per yd. 39c
38-in 50-cent all wool Batiste at per yd. 39c
46-in. 60-cent all wool Batiste at per yd. 48c
46-in 75-cent all wool Batiste at per yd. 59c
46-in. 85-cent all wool Batiste at per yd. 68c
46-in. $1 all wool Batiste at per yd. ..79c
44-in. $1 all wool Etamine at per yd. 79c
44-in. $1.25 all wool Etamine at per yd. 99c
50-in. $1.25 all wool Etamine at per yd. 99c
50-inch $1.50 all wool Etamine at per yard ..... $1.20
44-in. $1 all wool Mistral at per yadl ..79c
46-inch $1.25 all wool Mistral at per yd. 99c
44-in. $1.50 Mohair Mistral at per yd. $1.20
44-in. $2 Mohair Mistral at per yard $1.60
44-inch $1.50 French Broadcloth at per yard ..... $1.20
52-inch $1.50 French Venetian at per yard ..... $1.20
52-in. $1.75 French Venetian at per yard ..... $1.40
52-inch $2.00 French Venetian at per yard ..... $1.60
52-inch 75-cent all wool Cheviot at per yard .....59c
52-inch 85-cent all wool Cheviot at per yard .....68c
52-inch $1.25 all wool Cheviot at per yard ..... 99c



Central Illinois' Greatest Store. LINN & SCRUGGS CO. Water, Main and State Streets.

*Perfection in both stove and fuel is best represented by the*

# *PERFECTION WICKLESS BLUE FLAME OIL STOVE*

Handled exclusively in Decatur by our basement department. We thoroughly examined and tested these stoves when sent us for that purpose last winter, and we have been selling them for two months past, with perfect satisfaction to ourselves and customers. These stoves are the acme of simplicity, economy and safety, and we have strongly recommended them as such to our customers. That our judgment was not at fault is evidenced by the following voluntary testimonials:

Linn & Scruggs Co., Decatur, Ill.
Gentlemen:—I have used your Wickless Blue Flame Oil stove almost constantly during the hot weather, and am much pleased with it. It does not smell or smoke and gives a steady, intense heat, which cooks and bakes as well as one could wish.
MRS. DR. H. D. HEIL, Decatur.

Linn & Scruggs Co., Decatur, Ill.
Gentlemen:—In regard to your Oil Stove, I can say that I am well pleased with it. Very respectfully,
MRS. H. LOGAN, West King St., City.

Linn & Scruggs Co., Decatur, Ill.
Gentlemen:—The Wickless Blue Flame Stove I bought of you has now been in almost continuous operation for several weeks. The ease with which the stove is managed, coupled with its absolute safety, renders it an indispensible adjunct to a well regulated culinary department. I am recommending these stoves to my friends. Very respectfully,
JAS. HICKS, Monticello.

Linn & Scruggs Co.
Gentlemen:—My stove does good work and I am well pleased with it. Very respectfully,
MRS. JENNIE SHAY, East Main St. City.

Linn & Scruggs Co., Decatur, Ill.
Gentlemen:—The Wickless Blue Flame Oil Stove which I recently purchased of you, is entirely satisfactory in every respect, and is the greatest convenience I have ever had in my house. I find that it is much easier to control than a gasoline stove, the flame is more regular and intense, and can be regulated to any degree. It is less expensive to operate than other stoves I have used, and I do not see anything about it that could be in any way unsatisfactory. Very respectfully,
MRS. HATTIE POTTER, 428 E. Herkimer St. City.

Linn & Scruggs Co., Decatur, Ill.
Gentlemen.—I am glad to recommend your Wickless Blue Flame Oil Stove Mine is satisfactory in every respect and I am much pleased with it. Very respectfully,
MRS. H. C. BURKS, 555 S. Monroe St., City.

With the confident belief that every stove that we sell this season will be the means of selling many more next year, we are offering our remaining stock on hand at the following very special prices:

1 burner Stove .....$3.98
2 burner Stove .....$5.98
3 burner Stove .....$7.98
4 burner Stove .....$15.98
5 burner Stove .....$19.98

We have the best 1 and 2 burner Ovens to be used with these and gasoline stoves, as follows:

1 burner oven made of polished steel for ..... $1.50
2 burner oven made of polished steel, for ..... $2.00
1 burner oven made of tin for ..... $1.19


## SAGE WILL NOT RETIRE

**Denies Rumors—Wife Says He Needs a Rest**

Rumors, credited to personal friends of Russell Sage, that foretold the retirement of the venerable financier from Wall street after a career of more than half a century, received slight confirmation last night from members of the family. Mrs. Sage has counseled her husband to devote less time in future to business and she would be delighted if he abandoned Wall street altogether, but Mr. Sage, though forewarned by illness of the limitations of his strength, is looking forward eagerly to the resumption of work. Dr. John P. Munn, who understands Mr. Sage's mental trend thoroughly, has encouraged him in this idea, while advising that his patient should first profit by a rest.

"Mr. Sage chafes under enforced idleness," Mrs. Sage said to a reporter. "He has been accustomed to hard work so long that it has become second nature for him to devote his days to business matters. The office has no terrors for him, but on the contrary he finds there, in what most men would conceive to be hard work for a man of his age and means, the recreation that others derive from less profitable activities. To Mr. Sage the task of conserving his interests is far from irksome. It is mere play—a game of chess which he has played for well nigh a lifetime, and which holds and fascinates him.

"And yet," Mrs Sage continued, "I wish I could wean him from this life of ceaseless activity. I have tried to do so in recent years, but Mr. Sage clings tenaciously to the routine work of the office, and as he derives pleasure from it, I do not think it would be generous for me to interpose serious objection."

Then, Mr. Sage will not retire?"

"No; you may be certain of that. He has no such intention ,and as soon as he is able to do so you will find him busily engaged down town. He must first regain his strength, however, and it is possible that he will remain at the office only an hour or two instead of a full day as heretofore. If he had done that two weeks ago he would now be able to transact business on a moderate scale, but after promising me that he would be back for luncheon he dismissed the coachman down town, walked to the Western Union building, and delved into a mass of detail that kept him until 4 o'clock in the afternoon, and when he returned he was thoroughly tired out. The exertion set him back several weeks. Today he went driving with my brother and enjoyed it very much. He is gaining strength rapidly and could probably go to the office tomorrow, but we are detaining him here as a measure of precaution."

Mr. Sage has not been in robust health since last August, when he became ill after moving to his country house at Cedarhurst. The walls has been newly plastered, and the entire household was under the doctor's care after a week. Mr. Sage had not recovered from his illness when President McKinley was stricken down by an assassin. The death of the president was a great shock to the financier, who prided himself on being the "original McKinley man" in Wall street, and for weeks he brooded over the tragedy. More recently he became involved in the failure of the German-American Realty company, and the losses incurred, together with the harassing litigation which has resulted, taxed his energies severely.

"I advised him to pocket his losses," Mrs. Sage said. "But that is not Mr. Sage's way. He does not believe in needlessly sacrificing his interests. The strain of litigation told on him and contributed to his breakdown '


*E. W. Grove*

This signature is on every box of the genuine **Laxative Bromo-Quinine** Tablets the remedy that cures a cold in one day


# FARMERS COLUMN

GET THE children's pictures taken while the children are well. Cabinets $1 and up in smooth finish and $2 and up in matt. Sunday hours 1 to 5 p. m. East End Gallery, 1079 East Eldorado. —20-w2t

A COMPLETE SET of blacksmith tools for sale cheap. F. D. Cadwell, Decatur, Ill.—apr22-wt

TO BREEDERS- The fast stallion Dr. Kelly 2 15¾ is making the season at Fred Wilson's barn, South Main street, Decatur, Ill.—may25-wtf

CALL at the Farmers' Restaurant and get a leg meal for 15c. Two electric fans. S. T. Myers, 451 North Water st. apr9-wtf

FOR SALE- 80 and 160 acres in improved black prairie land, near market and school, in Christian county. Price $71 D. L. Nixon, 820 North Church street —May30-wtf

WANTED -Carriage painting and trimming; all kinds of vehicles put in first class shape. Fine work a specialty. Latest in colors and styles. I can please you. J. L. English, 122 North Church street —sep22-dtf

**United Mine Workers.**

Springfield, Ill., June 23.—The state executive board of the United Mine Workers of America adjourned tonight No information could be had regarding the meeting.

Biliousness is a condition characterized by a disturbance of the digestive organs. The stomach is debilitated, the liver torpid, the bowels constipated There is a loathing of food, pains in the bowels, dizziness, coated tongue and vomiting, first of the undigested or partly digested food and then of bile Chamberlain's Stomach and Liver Tablets relay the disturbances of the stomach and create a healthy appetite. They also tone up the liver to a healthy action and regulate the bowels. Try them and you are certain to be much pleased with the result. For sale by all druggists.

NEWSPAPERARCHIVE®

# BEST HORSE WON

## Wyeth, Western Colt, Twelve to One Lands Great American Derby

## WAS THE LAST TO GET AWAY

## But Gamely Outran the Field of Twelve Horses, Winning by Two Lengths

Chicago, June 21.—Coming with a sweeping stride through the stretch the game colt Wyeth won for John A. Drake the best Derby and [illegible] the favorites and [illegible] the best that [illegible] the race, covering the [illegible] in 2:40 1-5. Lucien Appleby finished second, three lengths [illegible] from Aladdin.

There is no room for argument about the best horse winning. The race was [illegible] from rough riding [illegible] the nature of a [illegible] and Wyeth was the [illegible] of the twelve [illegible] lined up at the [illegible] Starter Dwyer.

HENO AWAY FAILS

Heno the heavily played [illegible] who went to the post [illegible] failed to finish [illegible] and it was not altogether [illegible] ran gamely and [illegible] rey Schorr's [illegible] race which [illegible] toll on both [illegible].

One of the [illegible] won by Wyeth [illegible] after the fall of the flag and won the field down [illegible] "straight" [illegible] stretched until [illegible] sixteenth [illegible] and he clearly won with [illegible] things in [illegible].

STORY OF THE RACE

The story of the race is soon told. There was but little delay at the post and Starter Dwyer got them away with a good send-off. Otis and Heno [illegible] showed in the front with Wyeth last. Round the turn from the [illegible] post to the head of the [illegible] thundering [illegible] and Heno had drawn [illegible] the lead. Past the stand the same [illegible] was running [illegible] front of the [illegible] which were Aladdin and Corrigan.

Round the turn went the flying [illegible] Aladdin had taken third place, closely attended by Lucien Appleby. Commoner [illegible] Wyeth moved up from the last place and passed Prowl, Pentecost [illegible] Quex, Lucien Appleby, Heims and Arsenal. When half the [illegible] was completed Heno and Otis still held [illegible] lowest 40, closely [illegible] Commoner and Wyeth [illegible] attendants, although Aladdin was still up [illegible].

There was [illegible] stretch, but when the [illegible] completed, Tullman seemed to think the time had come for him to make his run with Heno. It was [illegible] Heno was [illegible] from Otis and [illegible] increasing the lead until three lengths in advance. Otis hung on gamely and it was not [illegible] to show signs of coming [illegible]. As they finished round the [illegible] into the straight run for home Heno had still the honor of holding the first place but his stride was beginning to [illegible] perceptibly.

THE RUN TO THE WIRE

Otis closed up [illegible] Commoner, Wyeth and Aladdin [illegible] peared to be running in [illegible] the two leaders. With [illegible] to run Heno and Otis both were [illegible] a string and [illegible] could stay in front to the wire [illegible]. It was that [illegible] Wyeth. He set [illegible] the leader with little [illegible] hundred yards from the wire [illegible] hailed as the winner [illegible] little reserve and [illegible] Appleby and Aladdin [illegible] the finish [illegible] his horse going [illegible] finish. Wyeth [illegible] the wire a comfortable winner by [illegible] two lengths. Otis finished fourth [illegible] giving Heno [illegible] having the satisfaction of winning [illegible] that he and [illegible] fought out every inch of the Derby course.

It is no exaggeration to say that [illegible] American Derby was the finest contest in the eyes of horsemen that has been seen here since Boundless beat an equally large and high class field in 1893.

THE SUMMARY

American Derby, $20,000 [illegible] for three year olds, one mile and a half—Wyeth, 122, [illegible] won; Lucien Appleby (J. Woods), 122, 10 to 1, second; Aladdin (C. Burns), 122, 20 to 1, third. Time 2:40 1-5. P. Otis, Heno, Prowl, Pelles, Commoner, [illegible] Quex, Arsenal, Heims, Corrigan and Pentecost also ran.

## Green Declines

Carbondale, Ill., June 21.—Reed Green of Cairo, nominated by the democrats for congress, declines the nomination. The committee will name another candidate on July 1.

## The Bank Statement

New York, June 21.—Bank statement: Loans increased $7,914,700; deposits increased $8,084,000; reserve increased $876,900; surplus decreased $1,144,100.

# FIRST INFANTRY TEAM

## Wins the A. A. U. Meet at Chicago—Four Records Broken

Chicago, June 21.—The First Infantry track team won the Central A. A. U. [illegible] this afternoon with [illegible] of 36 points. The University of Chicago was second with 15.

Four Central A. A. U. records were broken: the two-mile run, pole vault, 120-yard high hurdles and 220-yard low hurdles. The 100-yard record was [illegible].

[illegible] won 17 points and Clyde Blair of the University of Chicago took 13. [illegible] Hall, the [illegible] Park [illegible] the record [illegible] Michigan who holds the [illegible] Hall's [illegible] was 4:56. The winner: [illegible]

220-yard High Hurdle—Herbert, First Regiment. Time 0:16.

100-yard Dash—[illegible], Chicago University. Time 0:10.

Mile Run—[illegible], Central Y. M. C. A. Time 4:35 1.

High Jump—[illegible], First Regiment. Height 5 feet 10 inches.

Shot Put—[illegible], First Regiment. Distance [illegible].

440-yard Run—Merrill, Milwaukee A. C. Time 0:51.

220-yard Dash—Blair. Time 0:22 3-5.

Hammer Throw—Merrill. Distance [illegible].

220-yard Hurdles—Herbert. Time [illegible].

880-yard Run—Webster, First Regiment. Time 2:05.

[illegible] Throw—[illegible], First Regiment. [illegible] Hall, First Regiment. [illegible]

[illegible] University of [illegible] University of [illegible] 20 feet 7 1-2 inches. [illegible] University of Chicago [illegible].

# ROOSEVELT DETERMINED

## Will Have Cuban Reciprocity if He Has to Call Extra Session

Washington, June 21.—The president [illegible] Cuban reciprocity with [illegible] aggressiveness. His [illegible] Senator Allison, Senator [illegible] Beveridge and Representative [illegible] in close [illegible] the president [illegible] all him [illegible] with [illegible] in the middle of the summer [illegible] reciprocity for Cuba possible.

# EMPEROR AND PRINCE

## Will Write in Memorial Album for the Staats Zeitung

Berlin, June 21.—[illegible] United States [illegible] inquiries through the [illegible] whether Emperor William and Prince Henry would write something in an album [illegible] the presentation [illegible] Staats Zeitung, New York [illegible] the largest [illegible] United States by that paper in honor of Prince Henry. Both [illegible] that they would [illegible].

# ALL DAY BOMBARDMENT

## Of Macuto by Venezuela Warship without Result

Willemstad, June 20.—All today the Venezuelan warship [illegible] with [illegible] Macuto [illegible] where 700 revolutionists are [illegible].

[illegible] government has [illegible] the Spaniards [illegible] affairs [illegible] state of Venezuela.

# BIG CUT IN TIME

## Expected to Save Ten Hours Between East and Denver

New York, June 21.—The [illegible] the building [illegible] Denver [illegible] included [illegible] Salt Lake [illegible] Denver and Salt Lake [illegible].

## President's Callers

Washington, June 21.—Chairman Hepburn of the house committee [illegible] commerce [illegible] with the president tonight [illegible] matters. Mr. Hepburn declined to [illegible] regarding the [illegible]. Representative [illegible] of New York, [illegible] the president's callers tonight.

## More Serious Aspect

Omaha, June 21.—The strike situation on the Union Pacific took on a more serious aspect today. [illegible] hundred and twenty-five shopmen were discharged as a direct result of the strike of the boilermakers and were told their discharge was caused by [illegible] work resultant from the walkout of Wednesday.

## Object to Militia

Paterson, N. J., June 21.—A meeting of [illegible] unions connected with the silk industry was held today. It was decided not to go to work again until the militia was withdrawn from the city.

# HISTORY OF THE AMERICAN DERBY.

| | | Weight | Jockey | Pools | Finish | Owner | Time | Value |
|---|---|---|---|---|---|---|---|---|
| 1884—1 | Modesty, ch. f. | 117 | I. Murphy | $75 | Nose | E. Corrigan | 2:42½ | $10,100 |
| 2 | Kosciusko, b. c. | 1[illegible] | Elias | 70 | Nose | Hayden & Co. | | |
| 3 | Bob Cook, b. c. | 115 | Walker | 37 | | G. M. Rye | | |
| 1885—1 | Volante, b. c. | 123 | I. Murphy | 40 | 2 ls | Santa Anita Stable | 2:34½ | 8,160 |
| 2 | Favor, b. c. | 123 | Spellman | 60 | 6 ls | Morris & Patten | | |
| 3 | Troubadour, b. c. | 123 | Stoval | | | M. Young | | |
| 1886—1 | Silver Cloud, b. c. | 121 | I. Murphy | 27 | 2 ls | Santa Anita Stable | 2:37½ | 8,100 |
| 2 | Elia Wing, b. c. | 121 | Withers | 50 | 1½ l | Melbourne Stable | | |
| 3 | Sir Joseph, ch. c. | 118 | West | [illegible] | | J. & J. Swigert | | |
| | | | | Odds | | | | |
| 1887—1 | C. H. Todd, ch. c. | 118 | Hamilton | 30—1 | Neck | D. McCarthy | | 1[illegible] |
| 2 | Miss Ford, b. f. | 113 | West | 4—1 | 2 ls | Santa Anita Stable | | |
| 3 | Wary, b. f. | 116 | Kiley | 20—1 | | F. N. Stevens | | |
| 1888—1 | Emperor of Norfolk | 123 | Murphy | 1—4 | 5 ls | Santa Anita Stable | 2:40½ | 14,340 |
| 2 | Falcon, blk. c. | 121 | Hamilton | 8—1 | ¾ l | M. Mallon | | |
| 3 | Los Angeles, b. f. | 116 | Armstrong | 1—4 | | Santa Anita Stable | | |
| 1889—1 | Spokane, ch. c. | 121 | Kiley | 6—5 | 1 l | Montana Stable | 2:41¼ | 15,140 |
| 2 | Sorrento, ch. g. | 118 | Burd | 6—1 | ½ l | G. Walbaum | | |
| 3 | Retrieve, b. f. | 116 | Lewis | 25—1 | | Ehbold Brothers | | |
| 1890—1 | Uncle Bob, b. g. | 115½ | Kiley | 4—5 | 2 ls | G. V. Hankins | 2:55¼ | 15,260 |
| 2 | Santiago, b. c. | 118 | Barnes | [illegible]—1 | 1 l | Santa Anita Stable | | |
| 3 | Prince Kingsbury, b. c. | 108½ | Hazlitt | 6—1 | | B. C. Kingsbury | | |
| 1891—1 | Strathmeath, b. g. | 122 | Covington | 2—1 | 2 ls | G. B. Morris | 2:49½ | 18,610 |
| 2 | Poet Scout, b. c. | 115 | Overton | 8—1 | 8 ls | Eastin & Larrabee | | |
| 3 | Kingsman, b. c. | 120 | Lewis | 1—1 | | Jacobin Stable | | |
| 1892—1 | Carlsbad, b. c. | 122 | Williams | 10—1 | 4 ls | R. A. Swigert | 3:04¼ | 16,930 |
| 2 | Zaldivar, ch. c. | 122 | O'Hern | 10—1 | Neck | Hasty Stable | | |
| 3 | [illegible], b. c. | 115 | Overton | [illegible]—1 | | E. Corrigan | | |
| 1893—1 | Boundless, b. c. | 122 | Garrison | [illegible]—1 | [illegible] ls | J. E. Cushing | 2:36 | 49,500 |
| 2 | St. Leonards, ch. c. | 122 | Lamb | 2—1 | 3 ls | J. R. & F. P. Keene | | |
| 3 | Clifford, b. c. | 122 | Martin | 3—1 | | Leigh & Rose | | |
| 1894—1 | Rey el Santa Anita, b. c. | 122 | Van Kuren | 40—1 | [illegible] ls | Santa Anita Stable | 2:3[illegible] | 19,750 |
| 2 | Senator Grady, ch. c. | 122 | Garrison | 2—1 | 2 ls | Marcus Daly | | |
| 3 | Despot, b. c. | 122 | Martin | 17—1 | | E. Corrigan | | |
| 1898—1 | Pink Coat, b. c. | 127 | W. Martin | 7—[illegible] | Nose | Woolford & Buchanan | 2:4[illegible] | 9,425 |
| 2 | Warrenton, b. c. | 122 | Caywood | [illegible]—1 | 4 ls | W. Oliver | | |
| 3 | Isabel, ch. c. | 122 | Kuhn | 3—1 | | Stanton & Tucker | | |
| 1900—1 | Sidney Lucas, ch. c. | 122 | Tullman | 20—1 | 6 ls | Thompson Bros. | | 9,425 |
| 2 | James, b. c. | 122 | Mitchell | [illegible]—1 | 8 ls | W. M. Pinick | | |
| 3 | Frank Wilson, b. c. | 122 | Bland | [illegible] | | C. H. Smith | | |
| 1901—1 | Robert Waddell, br. g. | 119 | Tullman | 12—1 | 2 ls | Mr. R. Bradley | 2:33 4-5 | 10,275 |
| 2 | Tommy, b. c. | 127 | Coburn | 12—1 | 1 l | W. T. [illegible] | | |
| 3 | The Parader, b. c. | 122 | Bassott | 3—1 | | R. T. Wilson, Jr. | | |

Coupled in betting.

# RACES AT KIEL

## A Number of American Yachts Will Compete in the Regattas

## SAXONY'S OLD AND NEW KING

## Former Popular with Americans Because of His Invariably Courteous Manner

Berlin, June 21.—Nearly all Americans who have been residing here have left the German capital principally for [illegible].

[illegible] Charles O'Neill, U. S. N., and [illegible] Dr. O'Neill have paid a visit to the naval works at Kiel with Commander Beehler, naval attache of the United States embassy at Berlin. They were [illegible] for the coronation of King Edward. [illegible] Admiral Van Reypen, U. S. N. (retired) [illegible] for home [illegible] Tuesday next.

[illegible] Holts and former President [illegible] Hopkins [illegible] are still here.

AT KIEL

The American steam yacht Genesee [illegible] at Kiel and the owners of a number of other American steam yachts have notified the captain of the port they are coming. These vessels will bring about 150 Americans besides many Americans who have already engaged apartments at hotels.

[illegible] death of King Albert does not change the program at the Kiel regatta. Emperor William will take part in the races, but the empress has decided [illegible] to attend. Prince Henry is expected to return to Kiel for the concluding events.

The crews of the American yachts Uncle Sam and Virginia II, which are to compete in the regatta, are tuning up [illegible].

ALBERT WAS POPULAR

The late King Albert was always specially kind to Americans who visited [illegible] to this [illegible] him beyond [illegible] majesty. The members of the American colony of Dresden liked the [illegible] that he was the oldest sovereign in [illegible] at Washington [illegible] White and John [illegible] embassy to attend the [illegible]. The last time White saw King Albert officially was on the fiftieth anniversary [illegible] his late majesty's [illegible] the time. It was the day the United States declared war on Spain. Ascending the steps of the throne [illegible] White and his staff were [illegible] by the Spanish [illegible] his staff. They shook hands and exchanged [illegible] courteous [illegible]. The [illegible] the talk of the diplomatic [illegible]. The last American [illegible] Saxony [illegible] Bancroft, who oddly enough was [illegible] from Saxony. [illegible] and other states when he was appointed minister to the empire and these courts were never notified of Bancroft's death. Hence it is a standing pleasantry that Bancroft is still American minister to these kingdoms.

THE NEW KING

The new king of Saxony is chiefly known for his military tastes and considerate treatment of the private soldiers. He was commander for thirty years of the twelfth army corps which is Saxony's contingent to the imperial armies, and sternly put down the maltreatment of the soldiers by officers and severely punished petty brutalities on the part of the subalterns and noncommissioned officers. His [illegible] here on the subject in 1891 attracted great attention when the Vorwaerts divulged it. The king is a capable musician, plays the piano, has good taste and technical finish and often gives musical parties at his house, where he and his daughter Princess Mathilde play duets. King George has attended chamber music concerts assiduously and is [illegible] of many musical undertakings.

## HOUSE STILL DEBATING

### On the Philippine Government Bill—McClellan Defends Army

Washington, June 21.—The debate upon the Philippine government bill lagged in the house today. There were several speakers: Messrs. Reeves of Illinois and Bromwell of Ohio for the bill and Messrs. Maddox of Georgia, Dinsmore of Arkansas and Thayer of Massachusetts against. Mr. McClellan of New York, son of the late General George B. McClellan, delivered a short but eloquent defense of the army. Earlier in the day the conference reports on military academy and sundry civil appropriation bills were adopted.

## MEET MONDAY

### House and Senate Conferees Will Try to Harmonize Differences

Washington, June 21.—The first formal meeting of the isthmian canal conferees will be Monday afternoon. This was arranged at a meeting of Morgan and Hepburn this afternoon. The meeting was devoted to a careful study of the senate Panama amendments with a view to getting a thorough understanding of all its bearings. It was stated afterward that no conclusion beyond the fact that the meeting of conferees will be held Monday had been reached.

## LAST DAY OF SPRING

### In Michigan was Marked by Flurries of Snow

Marquette, Mich., June 21.—The last day of spring witnessed the novel spectacle of snow falling in various sections of the upper peninsula. There were light snow flurries here at Ishpeming [illegible] and at Ironwood nearly two inches. A fierce gale is raging on Lake Superior.

## Steamship Arrivals

Queenstown, June 21.—Lucania from New York.

New York—La Savoie from Havre; St. [illegible] Lucania from Liverpool [illegible] Halifax, N. S.

Antwerp—Friesland from New York. New York—Umbria from Liverpool and Queenstown; St. Paul from Southampton and Cherbourg.

## Wheaton Comes Home

San Francisco, June 21.—The transport Sherman from Manila arrived tonight. On board are Major General Lloyd Wheaton and Brigadier General Simon Snyder, in addition to 580 men of the Sixth infantry and 560 men of the Nineteenth infantry and 151 sick.

## Peace Document Received

London, June 21.—Colonel Hubert Hamilton, entrusted to bring home the South African peace agreement, delivered the document signed by the Boers to King Edward at Windsor castle today.

## Gets New Trial

New Orleans, June 21.—The supreme court this afternoon granted a new trial to A. E. Batson, recently convicted at Lake Charles of murdering the Earl family. The hearing was given on technical grounds.

# CORNELL'S CREW

## Scores Great Triumph in Intercollegiate Boat Race at Poughkeepsie

## VICTORY WAS SWEEPING ONE

## Pennsylvania Second in Four Oars and Wisconsin Second in Eight Oar Race

Poughkeepsie, N. Y., June 21.—Cornell this afternoon won the greatest triumph of her history in boating. The Ithacans literally swept the Hudson, winning all three events, the intercollegiate regatta—Varsity, freshmen and four-oared. In each race the crews, coached by Charles Courtney, had to fight all the way from the start to the finish for the victory. In only one of the three races, the four-oared event, did the Ithacans dare at any time to look down at their speed. The Wisconsin boys won second honors and to them belongs great credit for the splendid fights which they made in the varsity and freshmen races, in both of which events they finished a strong second to the Ithacans. In all three races Columbia finished third. In the four-oared Pennsylvania was second but in the varsity the Quakers finished fourth and in the freshman they were fifth. The University of Syracuse beat the Quakers out for fourth place in the freshman event and in the varsity Syracuse fought Georgetown out in the last few lengths, beating the boys from Washington less than a yard at the finish line. In none of the races were records touched but in all three the time were not far above the fastest made on this course.

THE SUMMARY

Four-oared race, two miles—Cornell first by [illegible] lengths. Time 10:43 3-5. Pennsylvania second, three and a half lengths. Time 10:51 [illegible]. Columbia third. Time 11:08.

Freshman eight-oared race—2 miles—Cornell first, 2 3-5 lengths. Time 9:35 4-5. Wisconsin second, 2 1-2 lengths. Time 9:42 1-5. Columbia third, 1 1-2 lengths. Time 9:49. Syracuse fourth, four lengths. Time 9:5[illegible]. Pennsylvania fifth. Time 10:05.

Varsity eight-oared race, four miles—Cornell first, three lengths. Time 19:05 3-5. Wisconsin second, 1 1-2 lengths. Time 19:13 [illegible]. Columbia third, 1 3-4 lengths. Time 19:18 [illegible]. Pennsylvania fourth, 3 1-4 lengths. Time 19:23. Syracuse fifth by two feet. Time 19:31 2-5. Georgetown sixth. Time 19:32.

It was almost 6 o'clock when the pistol was fired. All six crews got away in good style but the Cornell boat soon began to creep ahead. At the end of the first eighth Cornell had a lead of ten feet over Wisconsin while the others were zigzagging alongside the Badgers coxswain.

At the end of the quarter the Ithacans were a good quarter boat length ahead of the Badgers. It was a race to warm up the most cold blooded. The friends of Cornell and Wisconsin were wild with excitement while Columbia was delighted with the way in which her crew was fighting for the lead. At the end of the first half mile Cornell was leading by three quarter boat lengths over Wisconsin. Columbia was a bare quarter length behind the Badgers. Georgetown, Pennsylvania and Syracuse pulling in the order named with only a few feet separating the noses of their shells.

Cornell had started the race at a 34 stroke and so had Georgetown and Syracuse. Columbia and Pennsylvania had both started at 37, and Wisconsin 36. At the end of the first half Cornell had settled down to 32, so had Syracuse. Georgetown had raised the stroke one point and so had Wisconsin.

The Badgers were now rowing 37 strokes, while Columbia and Pennsylvania each dropped to 35. The Cornell and Wisconsin boats were running beautifully but the Badgers were using more power. At the end of the first mile the Ithacans were barely a quarter length ahead of Wisconsin and Columbia had dropped back half a length more behind Wisconsin. The Ithacans were still rowing 32. Wisconsin had dropped the stroke a point and so had Pennsylvania and Georgetown.

OVER NEXT HALF MILE

Cornell began to make up what she had lost. Little by little Cornell pulled away from the Badgers until they were leading by a full length. Columbia clung to Wisconsin while Georgetown, Pennsylvania and Syracuse were once more almost even. The Badgers were now rowing 35. The Badgers' hopes leaped up [illegible] their crews rowing at two points [illegible] per minute passed two miles [illegible] with Cornell barely seven eighths length to the good. The same distance [illegible] Wisconsin and Columbia. A half mile further on the Ithacans were a length and a half in the lead. Columbia was still clinging to Wisconsin while the other crews had all pulled up a good length on the New Yorkers.

THREE MILE FLAG

At the three mile flag the race seemed to be over. Cornell was two lengths ahead, Columbia a length and a quarter behind the Badgers and three good lengths separated the New Yorkers from the last three crews. But the Badgers were not whipped. Once more they spurted and once more they cut down Cornell's lead by a quarter of a length before the Ithacans had reached the three and a half mile flag. There was more power, however, left in the Cornell boat and the Ithacans simply laughed at the Badgers and then let out finishing the good lengths ahead. A length and a half separated Wisconsin and Columbia, while the Quakers were nearly two lengths behind the New Yorkers. Syracuse was not more than 15 feet behind Pennsylvania and Georgetown was less than a yard behind Syracuse.

THE OTHER RACES

In the freshman race Cornell got the lead at the start and never lost it. For the rest of the mile Syracuse made a splendid fight for second place, but before the end of the mile Wisconsin passed her. Syracuse was in fourth place and Columbia fifth. Over the last mile Cornell and Wisconsin fought it out for first place but the Ithacans gradually pulled away. Columbia beat out the Syracuse boys by a length and a half for third place. The Quakers remained in fifth to the end and at the finish the three were four lengths behind Syracuse.

In the 'varsity four oared race Pennsylvania took the lead at the start with Cornell a close second and Columbia third. The Ithacans gradually pulled up even with the Quakers and at the half were leading by two boat lengths, with Columbia a length and a half behind the Quakers.

Columbia spurted but soon fell back and the Ithacans jumped ahead length by length until they were five lengths ahead at the finish. There were three and a half lengths between Pennsylvania and Columbia.

## OLD SAM BRYANT

### Carried on Cot to Witness the American Derby—Now Ready to Die

Chicago, June 21.—"I have seen the Derby and now I am ready to die," were the parting words of Sam Bryant, the venerable Kentucky horseman, as he boarded a train tonight for his home in Louisville. A familiar figure on every race course in America for the last fifty years, Bryant had himself taken to the course this morning that he might be rested for the great event in the afternoon. He lay most of the day on a couch at the [illegible] tables of the press and when the bugle call came for the Derby he was carried out to the track where he was held up to view his last race. When the last horse had crossed the line he was carried back again to the couch where he rested until train time.

Bryant was once the owner of Proctor Knott and other famous racers.

## GAMBLE ON KING'S LIFE

### Odds of 100 to 3 That the King will Live Until Coronation

London, June 21.—Brisk business was done this week at Lloyds in the coronation gamble. The odds given were 100 to [illegible] against the event occurring or, to use a Lloyd's expression, the rate on the risk of the king living until June 26 rules three per cent premium. Many thousands of pounds were underwritten on this basis. This shows to what extent the public nervousness has grown in certain circles. Careful investigation reveals that there is no ground for believing that the king's health is any worse than the official reports indicated. His nerves were rather upset by the unfortunate illness at Aldershot and every precaution is being taken to prevent a recurrence of such a sudden indisposition. In the meantime the preparations for the crowning hurry on apace.

## Wireless for Alaska

Washington, June 21.—General Greely today contracted with the Marconi Wireless Telegraph company for two wireless stations connecting Fort Gibbon, Alaska, with Bates Rapids, 165 miles, in an air line.

Washington, June 21.—A letter has been received from Martinelli in which he says the papal authorities have said nothing to him about his successor as a delegate to this country.

# DIED RESISTING

## Fred Shipman at Jefferson Ia., Murders Town Marshal Swearingen

## THEN DEFENDS HIS HOME

## Against a Crowd of Officers and Citizen—Finally Shot to Death

Jefferson, Iowa, June 21.—One of the worst shooting affairs ever witnessed in this part of Iowa took place early today, resulting from an attempt to arrest Horace Shipman on a peace warrant.

For some breach of the peace last evening a warrant was sworn out or Shipman and placed in the hands of Marshal John Swearingen for service. Dr. G. H. Grimmell, Shipman's family physician, went ahead of the marshal to attempt to have Shipman surrender peaceably.

Shipman agreed, but when Swearingen and the deputy sheriff, Fred Kendall, appeared at the door he warned them not to come in under penalty of death. Swearingen, undaunted, started to pull his revolver for the purpose of entering and Shipman fired a load of shot striking the marshal in the lower part of the face, killing him instantly. Dr. Grimmell and the deputy retreated, leaving the body of the marshal upon the porch. Sheriff Anderson immediately went to the scene of the shooting, deputizing a dozen citizens to assist him. Hundreds of people gathered near Shipman's home and for three hours watched. Eleven hundred shots were poured into the large two story house, Shipman replying from the windows, cellarway and door. The fire company was called out and James May volunteered to stick the hose into the cellar and drown him out. May accomplished this, but Shipman fired upon him from the cellar causing him to retreat. About 11 o'clock Shipman appeared at the window and fifty shots were fired at him. It had became quiet inside and later Shipman's body was found on the floor full of bullets.

## RESPECT THEIR CONTRACTS

### Soft Coal Miners Do Not Want to be Forced to Break Them

Indianapolis, Ind., June 21.—The miners of Clinton district were almost unanimous in opposing the strike. Still it is by no means certain that even a majority of the delegates sent from here will vote to continue work. There is little danger of radical action, as the sentiment of the miners is strongly opposed to violation of their contract.

The miners have already begun to select their delegates to the national convention. The competitive district, Indiana, Illinois, Ohio, and Western Pennsylvania, which is expected to vote against the general strike, has 856 votes, against 799 votes of the three anthracite districts, Michigan, Virginia and western Virginia—which petitioned for the convention.

OFFICIALS BACK

Springfield, Ill., June 21.—President Russell and Secretary Ryan have returned from a conference with President Mitchell at Wilkesbarre. Ryan says no officer of the Illinois union had made any statement expressing opposition to strike in this state as reported.

ENDS SIXTH WEEK

Wilkesbarre, Pa., June 21.—The anthracite strike rounded out the sixth week today without incident. The strike of 1900 when the men won a 10 per cent increase lasted exactly 6 weeks. In that struggle the lives of several persons were sacrificed but in this the worst that has happened was the shooting of a boy two weeks ago, who is now slowly recovering.

President Mitchell will tomorrow issue a statement understood to reply to the operators' letters published ten days ago. It will be a complete review of the miners' side of the controversy.

READ RIOT ACT

Scranton, Pa., June 21.—Some excitement was occasioned today at Lost Creek by a crowd following a number of non-union men and throwing stones at them. The mob dispersed after the police read the riot act.

## Cotton Mill Fails

Oswego, N. Y., June 21.—The Swits Conde knitting mill, employing 500 hands, closed tonight and S. M. Coon of this city was appointed receiver. The liabilities are $290,000, assets estimated at $375,000.

## Mother Jones Released

Parkersburg, W. Va., June 21.—"Mother" Jones and eleven others who were arrested yesterday charged with violating the injunction of the United States court were released this evening on $300 bond and their hearing was set for Tuesday.

## Rifles at Paterson

Paterson, N. J., June 21.—Two hundred Winchester magazine rifles of the latest pattern arrived at the police headquarters here today. The weapons were purchased by the order of Mayor Hinchcliffe. With the rifles came a large consignment of ball cartridges. There are now rifles enough for the mayor at a moment's notice to arm his forces.

The Epworth League of Asbury M. E. church will give an ice cream social on the church lawn Tuesday evening, June 24, corner Herkimer and Broadway. Everybody is cordially invited.

SEMI-WEEKLY
$1.00 PER YEAR.
TWENTY-THI[illegible]

# EGGS OF[illegible]

## Used By Assum[illegible] Anderson, [illegible]

## CALLED HIM ANAR[illegible]

## [illegible]ells For Rope and [illegible] To Lynch Terrifie[illegible] The Man

## HE ESCAPED ON A [illegible]

The village of Assumption [illegible] turmoil of excitement [illegible] day terminating in [illegible] W. Anderson of Chi[illegible] out of town after [illegible] imminent danger of being lynched [illegible] was a badly [illegible] not deny it. Cooler [illegible] posed the majority [illegible] hooted at him and [illegible] eggs of questionable [illegible] odor was the only [illegible] from violent handling [illegible] the infuriated people.

Anderson claims to [illegible] for the socialist par[illegible] Assumption on Wed[illegible] and that night he [illegible] speech in which he [illegible] express some very [illegible] citizens of the village [illegible] anarchist and not [illegible] expressed views con[illegible] government at [illegible] lets of which liberal [illegible] little people should [illegible] hall. At the time [illegible] paid to him although [illegible] things of the kind [illegible] man of his character [illegible].

Thursday morning [illegible] began to grow into [illegible] the feeling of the [illegible] was intensified as [illegible] the matter over among [illegible].

Thursday night And[illegible] on the street with [illegible] making another spe[illegible] quickly collected [illegible] come there to hear [illegible] had other [illegible] for the [illegible] reeled very [illegible] ped up to him and [illegible] at his speech [illegible] village would be [illegible] told to get down off [illegible] out town instan[illegible] for a few moments [illegible] it was enough to [illegible] that the people were [illegible] stand trifling and [illegible] started for the station [illegible] train to fly and [illegible] ingly some men who [illegible] target practice [illegible] many of the missiles [illegible] mark and by the time [illegible] cialist had reached [illegible] badly smeared and [illegible] as well. Three or [illegible] with him and to the [illegible] pealed for protection [illegible] that they were [illegible].

# KING CONTI[illegible]

## TO SHOW IMPROVEME[illegible] ENGLAND REJOICES AT [illegible]PECT OF RECOVER[illegible]

## WHEN CORONATION [illegible]

### The Chances Are Th[illegible] It W[illegible] etly Celebrated [illegible] Parli[illegible]

London, June [illegible] are closed for the [illegible] than usual. It is un[illegible] strength and progr[illegible] and it is not [illegible] be any necessity of [illegible] bulletin before 10:30 [illegible]

RAPID RE[illegible]OVER[illegible]

London, June 2[illegible] [illegible] round the king's b[illegible] be astonished at [illegible] The slightly annoyin[illegible] tained in the bulletin [illegible] night are quite [illegible] [illegible] to the fact [illegible] [illegible] Press learned [illegible] again took food [illegible] ters and allowed to [illegible].

Queen Alexandra [illegible] and all evening [illegible] after he had fallen into sleep.

Mention by the ki[illegible] care with which [illegible] to the patient and [illegible] the wound can [illegible] surely an earnest of thei[illegible]

# NOT UNUSUAL

## Lower Temperature Saturday Did Not Make New Record

A good many persons had an idea that it was as cold if not a little colder yesterday than it usually gets in the month of roses. The lowest temperature was recorded as 47 degrees and according to Professor Coonradt's records it has been as low as that in several previous Junes. The lowest temperature for June in 1898 and 1900 was 47 degrees, last year it was [illegible] and in 1897 and 1899 it was 45 degrees, while in 1894 it was down to freezing with a temperature of 32 degrees.

So this is not so unusual after all.

## Millikin Home

Mr. and Mrs. J. S. Stevenson have been placed in charge of the Anna B. Millikin home. Mr. Stevenson will act as matron and her husband will look after the grounds and the heavy work. The home now provides for eight old [illegible] and fourteen children. The board of managers is making an effort to systematize the conduct of the institution and place it on a more practical basis.

Donations were received last week from the Presbyterian and Cumberland Presbyterian churches and Henry Lyon, the grocer.

[illegible] Stevens Creek bridge. The fill is 62 feet long and 8 1-2 feet high, 20 feet on top and 4 feet at the base. Bids will also be asked on the iron work of the old bridge structure.

**Shake Into Your Shoes**

Allen's Foot Ease, a powder. It cures painful, smarting, nervous feet and ingrowing nails and instantly takes the sting out of corns and bunions. It's the greatest comfort discovery of the age. Allen's Foot Ease makes tight or new shoes feel easy. It is a certain cure for sweating, callous and hot, tired aching feet. Try it today. Sold by all druggists and shoe stores. By mail for 25c in stamps. Trial package FREE. Address, Allen S. Olmsted, LeRoy, N. Y.

Subscribe for The Herald.

## Bouts in London

London, June 21.—Jabez White of England won on a point in a point bout with "Spike" Sullivan, the American, tonight.

In a match between Eddie Connelly of St. John, N. B., and Pat Daly of England, Connelly was given the decision.

## Hospital for Mattoon

Springfield, Ill., June 21.—Dr. McFall of Mattoon has deeded his farm of 320 acres near that city for a Protestant hospital. Others have donated $20,000 in cash. The total endowment is already $60,000.

The X. Y. Z. Sewing club held their last social function Friday evening at the residence of Mr. and Mrs. Frank Whitmer on South Webster street. Six o'clock dinner was served and the gentlemen were invited to dinner and spend the evening. Cards and music served to pass the time and light refreshments were served.

TO HOSPITAL

Mrs. Mary Bruce who has been ill for some time at her home, 568 North Broadway, was taken yesterday to St. Mary's hospital in the Wikoff and Moran ambulance.

E. W. Grove

This signature is on every box of the genuine Laxative Bromo-Quinine Tablets the remedy that cures a cold in one day

NewspaperARCHIVE®